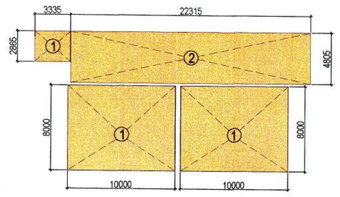

AREA CALCULATION OF FIRE PUMP ROOM						
1	3.335	X	2.867	X	1	9.560
2	22.315	X	4.805	X	1	107.224
TOTAL						116.783

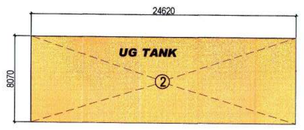

AREA CALCULATION OF FIRE WATER TANK						
1	10.000	X	8.000	X	2	160.000
TOTAL						160.000

AREA CALCULATION U G TANK						
1	24.620	X	8.070	X	1	198.683
TOTAL						198.683

AREA CALCULATION PUMP ROOM						
DEDUCTION AREA						
1	24.620	X	6.240	X	1	153.629
TOTAL						153.629

AREA CALCULATION OF STP					
1	16.055	X	16.825	X	1	270.125
TOTAL						270.125

TOTAL AREA OF ANCILLARY (15%) FAR IN BASEMENT-1		
		TOTAL
116.783+160.000+198.683+153.629+270.125		899.22
TOTAL AREA OF BASEMENT		14405.42
HENCE NON FAR AREA OF BASEMENT		13368.77

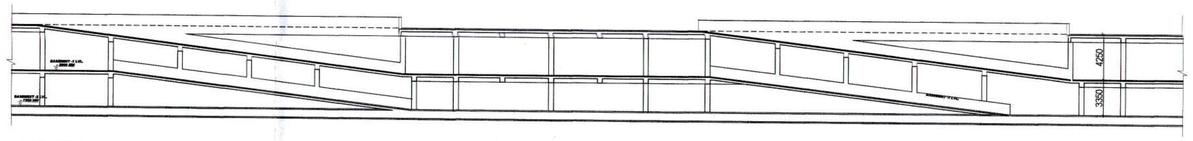

TYPICAL SECTION THROUGH RAMP

AREA LEGEND

- FAR
- 15% ANCILLARY
- NON FAR
- BALCONY AREA 25% IN FAR & 75%in FREE OF FAR

NOTES:-
1. ALL DIMENSIONS & LEVEL ARE IN METERS
2. ALL THE AREAS INDICATED AERE IN SQ.M.
3. COLUMNS ARE ONLY INDICATIVE AND WILL BE AS/RELVENT STRUCTURAL DRAWINGS
4. ALL EXIT DOORS SHALL HAVE 1 HOUR FIRE RESISTANT RATING

DETAIL OF CAR PARKING PROVIDED		
		NOS. OF CARS
1	BASEMENT - 1	259
2	BASEMENT - 1 (MECH)	260
3	BASEMENT - 2	365
4	SURFACE PARKING	151
	TOTAL	1035

area shown for mechanical parking

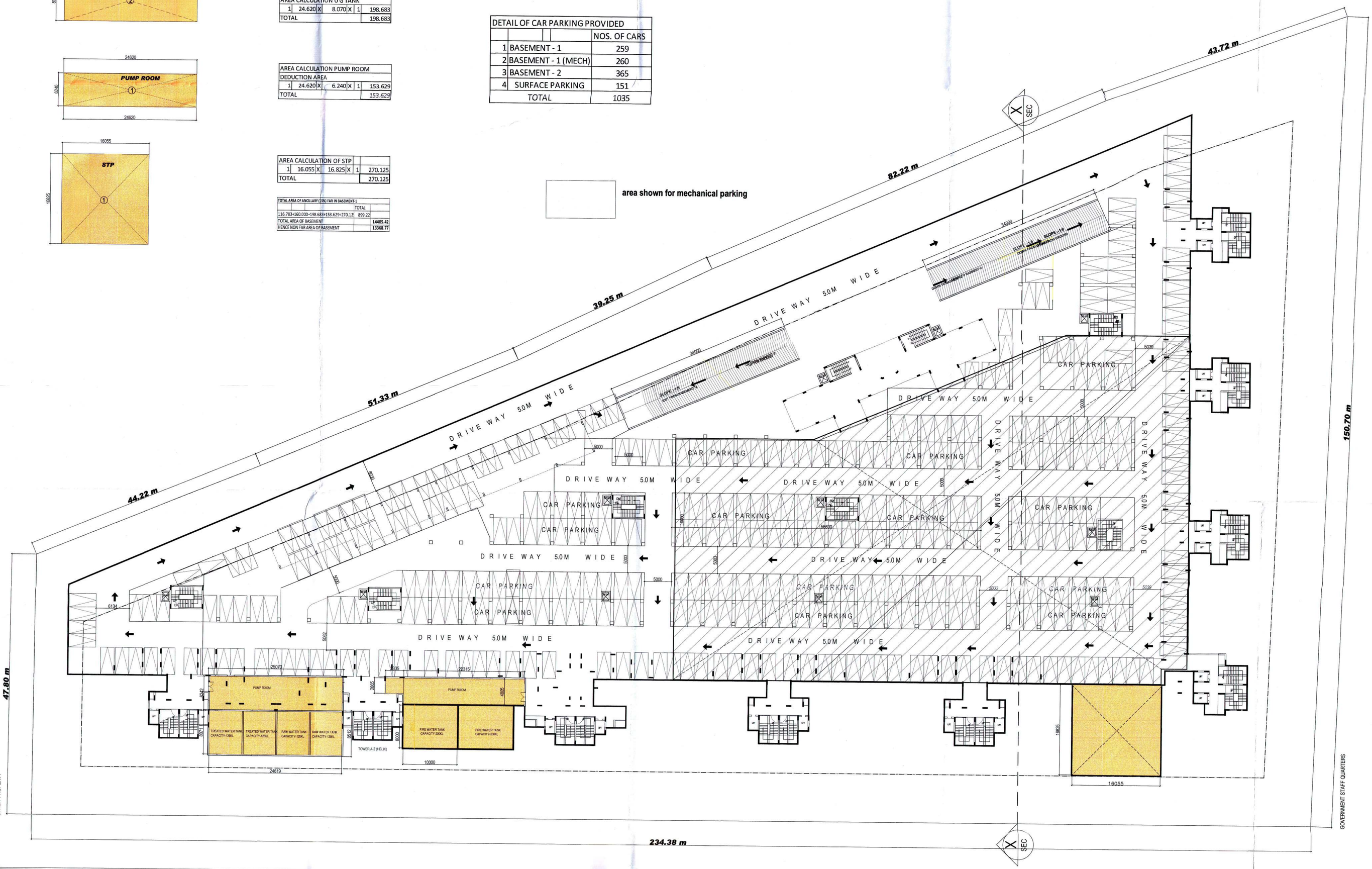

Greater Noida Industrial Dev. Authority
APPROVED
Vide Letter No. 224 Dated 22/2/2017
Valid upto Dated 5/2023
DGM (Plng.) Chief Manager (Plng. & Arch.)
Drawing Checked & verified By
Ex (Plng)

REVISED SUBMISSION DRAWING

project
GROUP HOUSING
AT PLOT NO.-GH-1,SEC. ETA-1
GREATER NOIDA (UP)

client
Vardhman Realtech Pvt. Ltd.

architects :
ALOK AGNIHOTRI
B-1/613,Basment Floor,
Janakpuri, ND - 58,
Ph# 9868111459, 011-55402928

CLIENT'S SIGN
For VARDHMAN REALTECH PVT. LTD.
Director

ALOK AGNIHOTRI
Chartered Architect
Regn. No. CA-97/22237
C-2/137, Janak Puri, New Delhi-58
Mob:- 9971820888, 011-45782766

ARCHITECT'S SIGN

scale 1:250 drg. no. SB-05

drawing title
BASEMENT FLOOR PLAN
(BASEMENT - 1)

AREA LEGEND

FAR	
15% ANCILLARY	
NON FAR	
BALCONY AREA 25% IN FAR & 75%in FREE OF FAR	

NOTES:-
1. ALL DIMENSIONS & LEVEL ARE IN METERS
2. ALL THE AREAS INDICATED AERE IN SQ.M.
3. COLUMNS ARE ONLY INDICATIVE AND WILL BE AS/RELVENT STRUCTURAL DRAWINGS
4. ALL EXIT DOORS SHALL HAVE 1 HOUR FIRE RESISTANT RATING

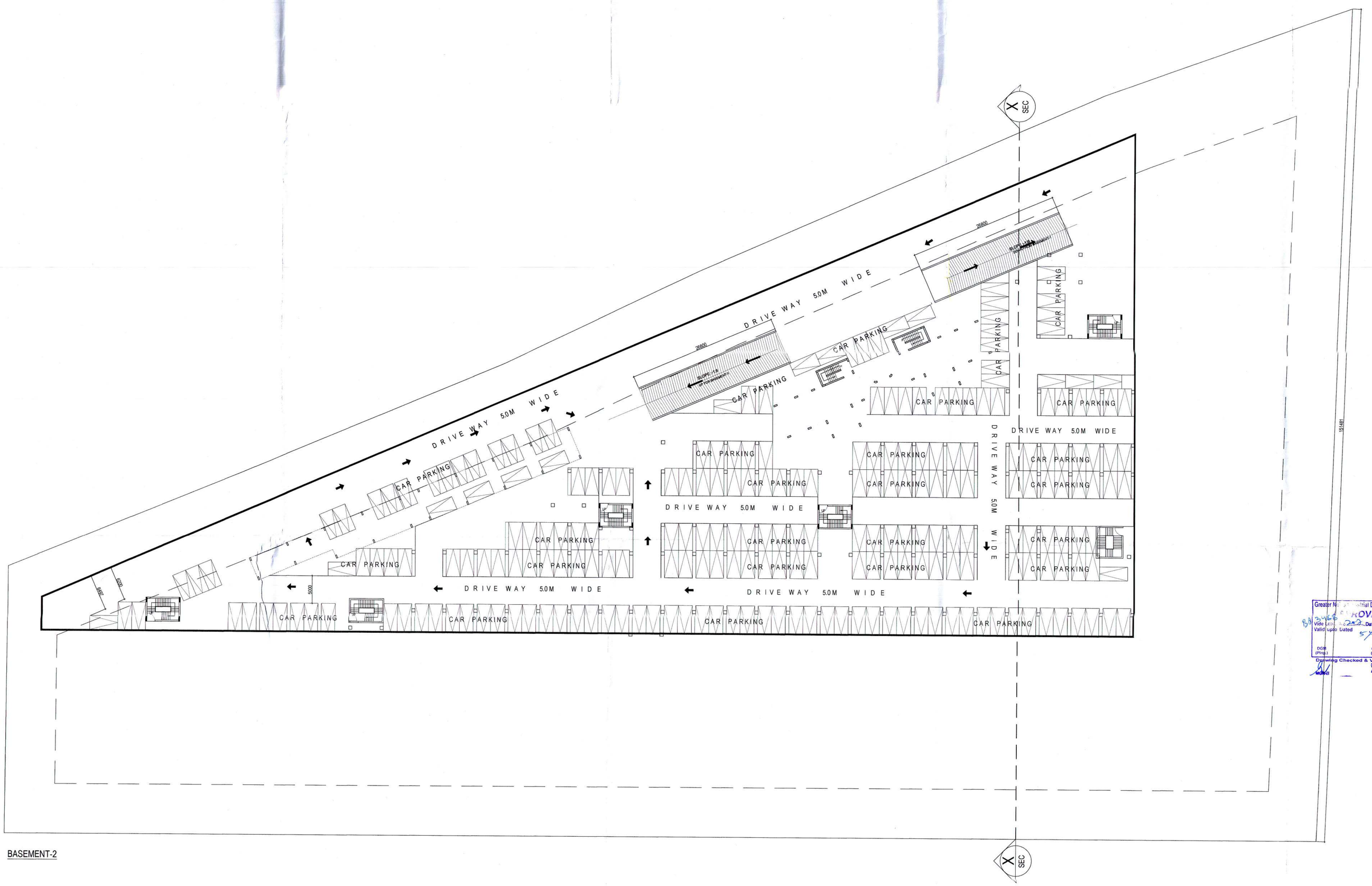

BASEMENT-2

Greater Noida Industrial Dev. Authority
APPROVED
Vide Letter No. 223 Dated 22/12/2017
Valid upto Dated 5 years
DGM (Plng.) Gen. Manager (Plng. & Arch.)
Drawing Checked & Verified by
Ex (Proj.)

REVISED SUBMISSION DRAWING

project: GROUP HOUSING AT PLOT NO.-GH-1,SEC. ETA-1 GREATER NOIDA (UP)

client: Vardhman Realtech Pvt. Ltd.

architects :
ALOK AGNIHOTRI
B-1/613,Basment Floor,
Janakpuri, ND - 58,
Ph# 9868111459, 011-55402928

CLIENT'S SIGN
For VARDHMAN REALTECH PVT. LTD.
Director

ALOK AGNIHOTRI
Chartered Architect
Regn. No. CA-97/22237
C-21/37, Janak Puri, New Delhi-58
Mob:- 9971923868, 011-45702766

ARCHITECT'S SIGN

scale 1:250 drg. no. SB-07

drawing title: BASEMENT FLOOR PLAN (BASEMENT -2)

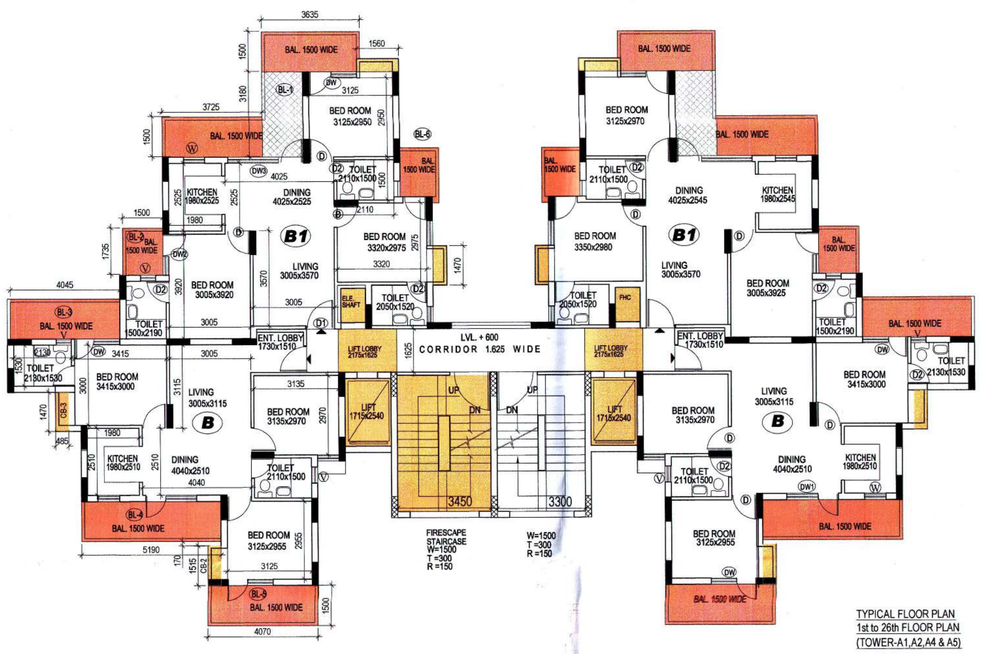

TYPICAL FLOOR PLAN
1st to 26th FLOOR PLAN
(TOWER-A1,A2,A4 & A5)

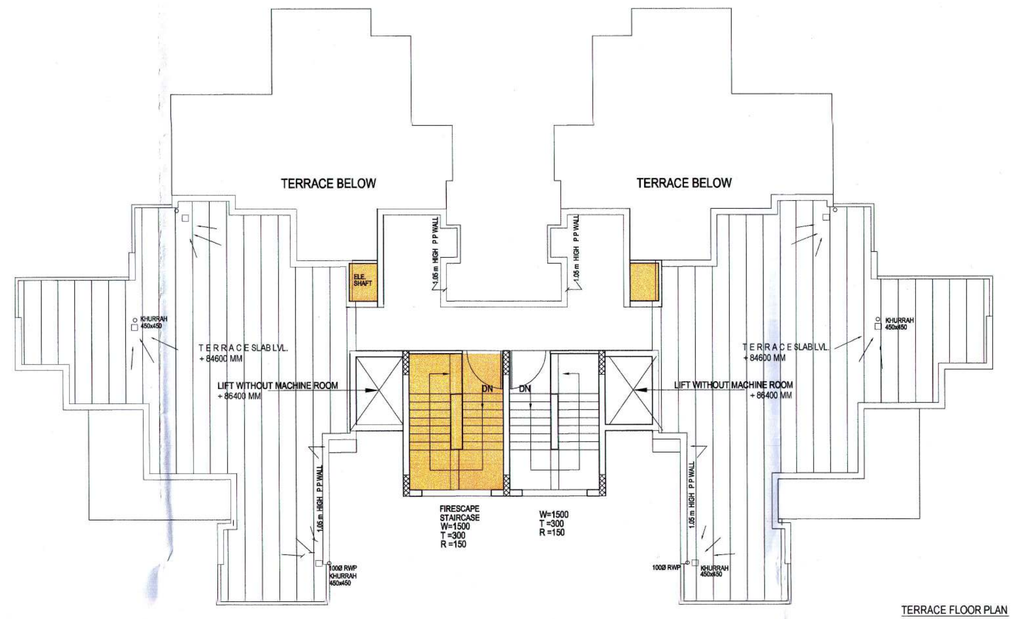

TERRACE FLOOR PLAN
(TOWER-A1,A2,A4 & A5)

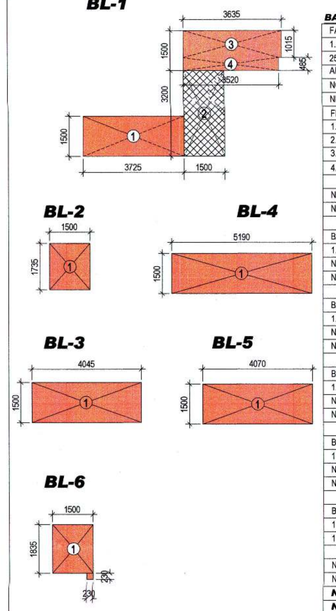

BALCONY FREE OF FAR AREA CALCULATION

FAR AREA IN BALCONY (BL1)	
1. 1.500 x 3.200 = 4.800 m²	
25% AREA COUNTED IN FAR	
AREA TO BE COUNTED IN FAR = 1.200 m²	
NOS OF BALCONY TYPICAL FLOOR = 2	
NET FAR IN BALCONY (BL-1)	= 2.400 m²
FREE OF FAR AREA	
1. 3.725 x 1.500 = 5.587 m²	
2. 75 % = 3.600 m²	
3. 3.635 x 1.015 = 3.689 m²	
4. 3.520 x 0.485 = 1.707 m²	
TOTAL =14.583 m²	
NOS OF BALCONY TYPICAL FLOOR = 2	
NET AREA BALCONY BL1 TYPICAL FLOOR	= 29.166m²
BALCONY BL-2	
1. 1.500 x 1.735 = 2.602 m²	
NOS OF BALCONY TYPICAL FLOOR = 2	
NET AREA BALCONY BL-2 TYPICAL FLOOR	= 5.205m²
BALCONY BL-3	
1. 4.045 x 1.500 = 6.067 m²	
NOS OF BALCONY TYPICAL FLOOR = 2	
NET AREA BALCONY BL-3 TYPICAL FLOOR	= 12.285m²
BALCONY BL-4	
1. 5.190 x 1.500 = 7.785 m²	
NOS OF BALCONY TYPICAL FLOOR = 2	
NET AREA BALCONY BL-4 TYPICAL FLOOR	= 15.570m²
BALCONY BL- 5	
1. 4.070 x 1.500 = 6.105 m²	
NOS OF BALCONY TYPICAL FLOOR = 2	
NET AREA BALCONY BL-5 TYPICAL FLOOR	= 12.210m²
BALCONY BL- 6	
1. 1.500 x 1.835 = 2.752 m²	
1. 0.230 x 0.230 = 0.052 m²	
TOTAL = 2.804 m²	
NOS OF BALCONY TYPICAL FLOOR = 2	
NET AREA BALCONY BL-6 TYPICAL FLOOR	= 5.608m²
NET AREA BALCONY ON TYP. FLOOR = 82.444 m²	
NET FREE OF FAR BAL. ON TYP. FLOOR= 80.044 m²	

AREA CHART 3 BHK UNIT (TOWER-A-1,A-2,A-4 & A-5)

FLOORS	TOTAL NOS OF UNITS	FAR AREA INCL BALCONY	ANCILLARY FAR AREA	NON FAR BALCONY AREA	TOTAL BUILTUP AREA
GROUND FLOOR	4	352.092	32.944	0.000	385.036
1ST FLOOR	4	343.975	40.865	80.044	464.884
2nd FLOOR	4	343.975	40.865	80.044	464.884
3rd FLOOR	4	343.975	40.865	80.044	464.884
4th FLOOR	4	343.975	40.865	80.044	464.884
5th FLOOR	4	343.975	40.865	80.044	464.884
6th FLOOR	4	343.975	40.865	80.044	464.884
7th FLOOR	4	343.975	40.865	80.044	464.884
8th FLOOR	4	343.975	40.865	80.044	464.884
9th FLOOR	4	343.975	40.865	80.044	464.884
10th FLOOR	4	343.975	40.865	80.044	464.884
11th FLOOR	4	343.975	40.865	80.044	464.884
12th FLOOR	4	343.975	40.865	80.044	464.884
13th FLOOR	4	343.975	40.865	80.044	464.884
14th FLOOR	4	343.975	40.865	80.044	464.884
15th FLOOR	4	343.975	40.865	80.044	464.884
16th FLOOR	4	343.975	40.865	80.044	464.884
17th FLOOR	4	343.975	40.865	80.044	464.884
18th FLOOR	4	343.975	40.865	80.044	464.884
19th FLOOR	4	343.975	40.865	80.044	464.884
20th FLOOR	4	343.975	40.865	80.044	464.884
21th FLOOR	4	343.975	40.865	80.044	464.884
22th FLOOR	4	343.975	40.865	80.044	464.884
23rd FLOOR	4	343.975	40.865	80.044	464.884
24th FLOOR	4	343.975	40.865	80.044	464.884
25th FLOOR	4	343.975	40.865	80.044	464.884
26th FLOOR	4	343.975	40.865	80.044	464.884
27 th FLOOR	2	260.597	38.719	45.846	345.162
MUMTY		0.00	41.762		41.76
WATER TANK		0.00	40.746		40.75
TOTAL AREA	110	9556.039	1216.661	2126.99	12899.690

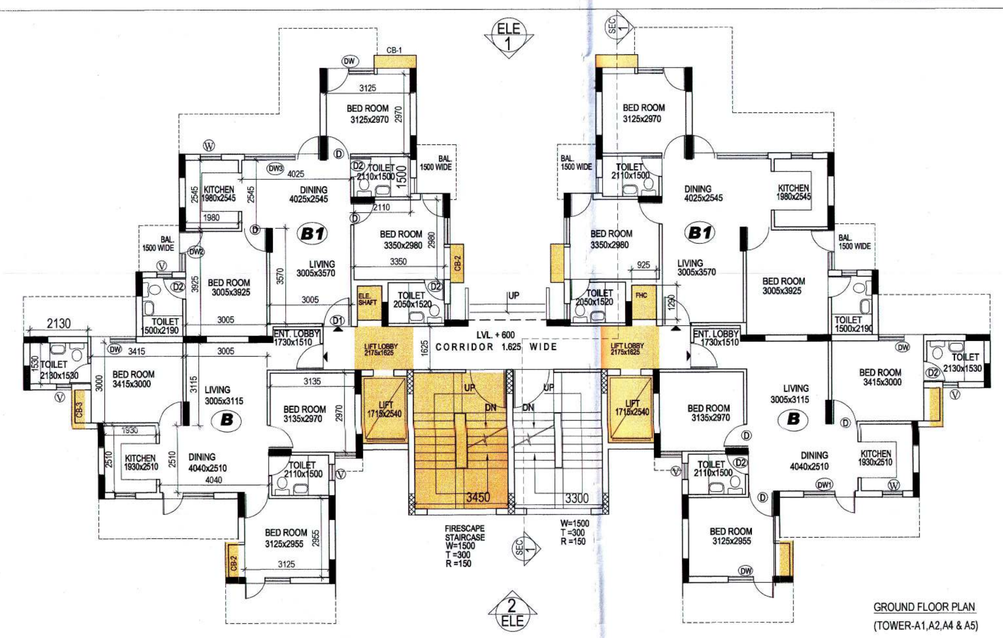

GROUND FLOOR PLAN
(TOWER-A1,A2,A4 & A5)

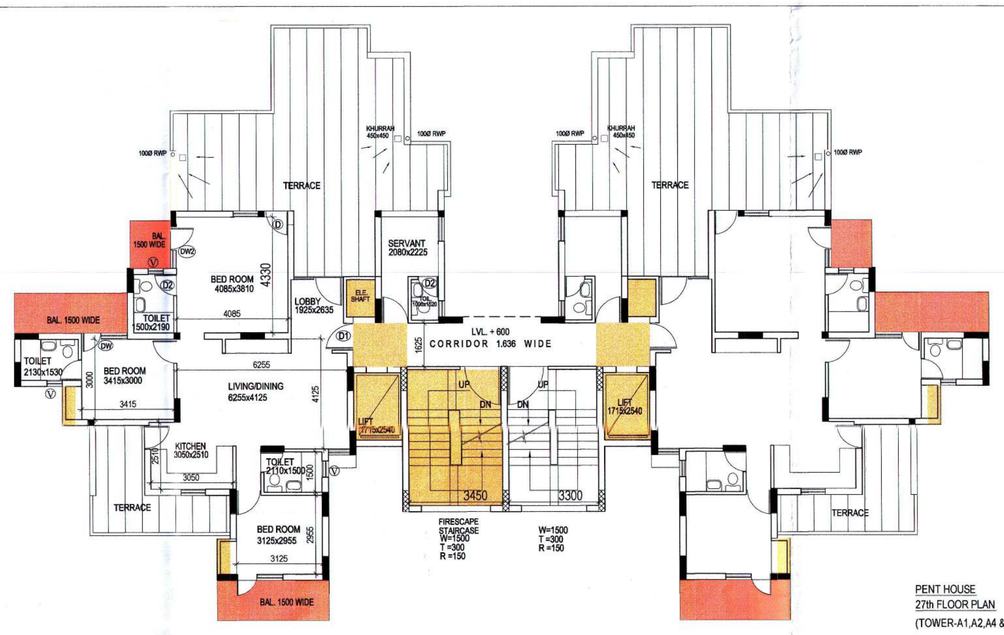

PENT HOUSE
27th FLOOR PLAN
(TOWER-A1,A2,A4 & A5)

ANCILLARY 15% FAR CALCULATIONS

NET ANCILLARY FAR ON TYPICAL FLOOR
(SERVICE SHAFT + CUPBOARD+LIFT LOBBY+FIRE STAIRCASE +LIFT WELL)
(2.405+5.832+7.068+17.595+8.712) =40.865 m²

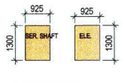

AREA UNDER SERVICE SHAFT	
1 0.925 x 1.300 x 1	= 1.202 m²
Total shaft area	= 1.202 m²
NOS OF SHAFTS 2 nos	
NET AREA OF SHAFTS	= 2.405 m²

ANCILLARY 15% FAR CALCULATIONS

NET ANCILLARY FAR ON 27th FLOOR
(SERVICE SHAFT + CUPBOARD+LIFT LOBBY+FIRE STAIRCASE +LIFT WELL)
(2.405+2.939+7.068+17.595+8.712) =38.719 m²

AREA CALCULATION - LIFT LOBBY

AREA UNDER LIFT LOBBY	
1 1.945 x 1.625 x 1	= 3.534 m²
Total lift lobby area	= 3.534 m²
2nos lift lobby area	= 7.068 m²

AREA CALCULATION - MUMTY MAIN STAICASE

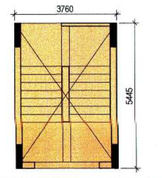

AREA UNDER MUMTY (MAIN STAIRCASE)	
1 3.760 x 5.445 x 1	=20.473 m²
Total mumty area	=20.473 m²

AREA CALCULATION - MUMTY FIRESCAPE STAICASE

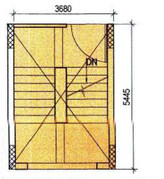

AREA UNDER MUMTY (FIRE STAIRCASE)	
1 3.680 x 5.445 x 1	=20.0376 m²
Total mumty area	=20.0376 m²

AREA UNDER FIRESCAPE STAIRCASE

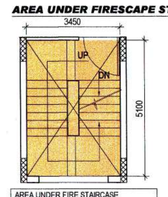

AREA UNDER FIRE STAIRCASE	
1 3.450 x 5.100 x 1	=17.595 m²
Total fire staircase area	=17.595 m²

AREA CALCULATION -CUPBOARDS

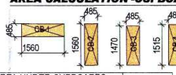

AREA UNDER CUPBOARDS	
CB-1 1.560 x 0.485	= 0.756 m²
NOS OF CUPBOARDS 2 nos	
NET AREA OF CUPBOARDS	= 1.512 m²
CB-3 0.485 x 1.470	= 0712 m²
NOS OF CUPBOARDS 4 nos	
NET AREA OF CUPBOARDS	= 2.851 m²
CB-4 0.485 x 1.515	= 0734 m²
NOS OF CUPBOARDS 2 nos	
NET AREA OF CUPBOARDS	= 1.469 m²
NET AREA OF CUPBOARD ON	= 5.832 m²

AREA CALCULATION - WATER TANK-1

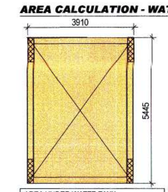

AREA UNDER WATER TANK	
1 3.910 x 5.445 x 1	=21.289 m²
Total under water tank	=21.289 m²

AREA CALCULATION - WATER TANK-2

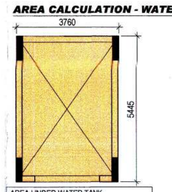

AREA UNDER WATER TANK	
1 3.760 x 5.445 x 1	=20.473 m²
Total under water tank	=20.473 m²

WATER TANK TOP PLAN-1

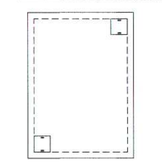

WATER TANK TOP PLAN-2

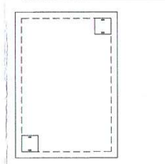

AREA CALCULATION - LIFT WELL

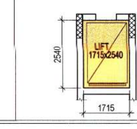

AREA UNDER LIFT WELL	
1 1.715 x 2.540 x 2	= 8.712 m²
Total shaft area	= 8.712 m²

AREA LEGEND

- FAR
- 15% ANCILLARY
- NON FAR
- BALCONY AREA 25% IN FAR & 75%as FREE OF FAR

SECHDULE OF OPENINGS

SL NO.	TYPE	SIZE	C-LVL.	L-LVL.	
1.	D1	1000 x2100	---	2480	
2.	D	900x2100	---	2100	
3.	D2	750x2100	---	2100	
4.	DW	1775x1600	900	2500	
5.	DW1	1930x1600	900	2500	
6.	DW2	1550x1600	900	2500	
7.	DW3	2830x1400	1100	2500	
8.	DW4	1990x1600	900	2500	
9.	V	600x1000	1500	2500	
10.	W	900x1600	1500	2500	
11.	W1	1200x1600	1500	2500	
12.	W2	1800x1600	1500	2500	

(42)

Greater Noida Industrial Dev. Authority
APPROVED
Vide Letter No. 247 Dated 27/12/2017
Valid upto Dated 5 Years
DGM (Plng.) Gen. Manager (Plng. & Arch.)
Drawing Checked & Verified By
Ex (Plng)

REVISED
SUBMISSION DRAWING

project
GROUP HOUSING
AT PLOT NO.-GH-1,SEC. ETA-1
GREATER NOIDA (UP)

client
For ORCHARD REALTECH PVT. LTD.
Director

architects :
ALOK AGNIHOTRI
B-1/613,Basment Floor,
Janakpuri, ND - 58,
Ph# 9868111459, 011-55402928

ALOK AGNIHOTRI
Chartered Architect
Regn. No. CA-97/22237
C-2/137, Janak Puri, New Delhi-58
Mob.- 9971920898, 011-45792766

CLIENT'S
ARCHITECT'S

scale 1:100
drg. no. SB-09

drawing title
GROUND & TYPICAL FLOOR PLAN
AREA CALCULATION (TOWER-A-1,A2,A-4 & A-5)

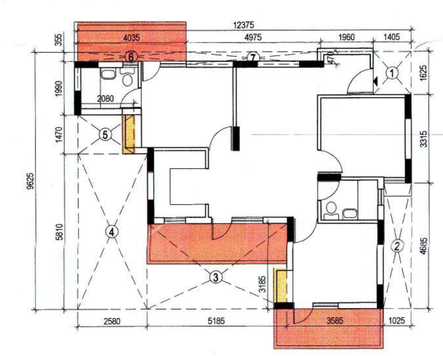

AREA CALCULATION - 3 BHK (TYPE -B)

12.375 x 9.625	= 119.109 m²
Deductions:-	
1 1.405 x 1.625	= 2.283 m²
2 1.025 x 4.685	= 4.802 m²
3 5.185 x 3.185	= 16.514 m²
4 2.580 x 5.810	= 14.989 m²
5 2.130 x 0.479	= 3.131 m²
6 4.085 x 0.355	= 1.450 m²
7 4.975 x 0.479	= 2.338 m²
Total	= 45.957 m²
AREA UNDER ONE UNIT	
119.109 - 46.957	= 72.152 m²
TOTAL FAR OF UNIT = 72.152 m²	
NOS OF UNITS = 2 nos	
TOTAL FAR	***= 144.304 m²***

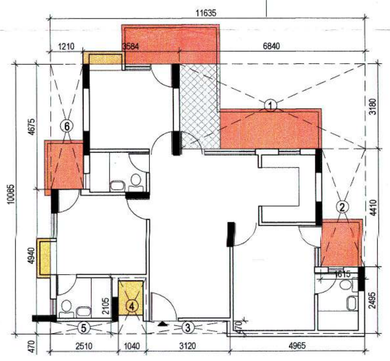

AREA CALCULATION - 3 BHK (TYPE -B1)

11.635 x 10.085	= 117.338 m²
Deductions:-	
1 6.840 x 3.180	= 21.751 m²
2 1.615 x 4.410	= 7.122 m²
3 3.120 x 0.470	= 1.466 m²
4 1.040 x 2.105	= 2.189 m²
5 2.510 x 0.470	= 1.179 m²
6 1.210 x 4.675	= 5.656 m²
Total	= 39.363 m²
AREA UNDER ONE UNIT	
117.338 - 39.363	= 77.973 m²
BALCONY 25%	= 1.192 m²
TOTAL FAR OF UNIT= 79.165 m²	
NOS OF UNITS = 2 nos	
TOTAL FAR	***= 158.330 m²***

AREA CALCULATION - PENT HOUSE (P2)

15.710 x13.831	= 217.285 m²
Deductions:-	
1 4.045x 4.560	= 18.445 m²
2 2.115 x 1.470	= 3.109 m²
3 4.600 x 5.810	= 26.726 m²
4 3.165 x 3.185	= 10.080 m²
5 4.360 x 4.685	= 20.426 m²
6 3.335 x 4.910	= 16.374 m²
7 0.795 x 0.230	= 0.182 m²
8 1.040 x 1.520	= 1.580 m²
9 2.965 x 2.455	= 7.279 m²
10 1.615 x 2.140	= 3.456 m²
Total	= 107.657 m²
AREA UNDER ONE UNIT	
217.285 - 107.657	= 109.628 m²
TOTAL FAR OF UNIT	= 109.628 m²
NOS OF UNITS	= 2 nos
TOTAL FAR	***= 219.256 m²***

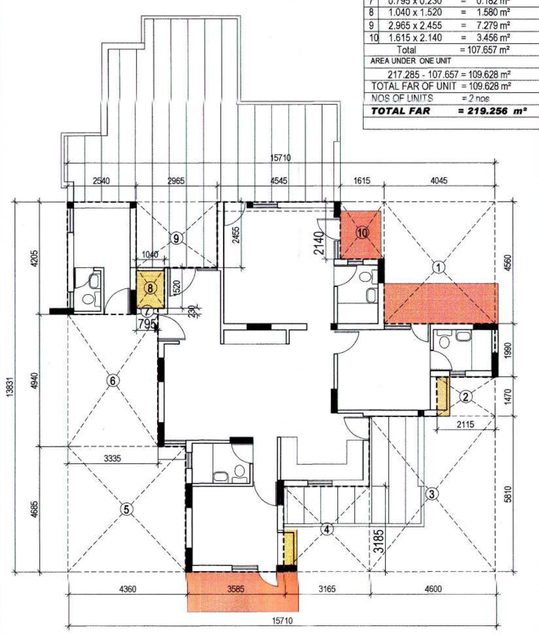

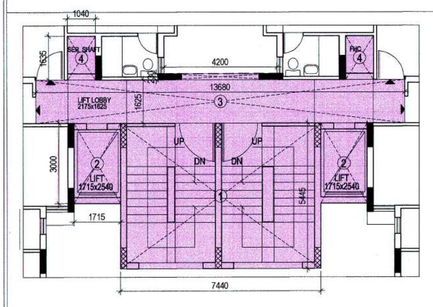

ADDITION OF PASSAGE AREA	
1 7.440 x 5.445	= 40.510 m²
2 1.715 x 3.000 x 2	= 10.290 m²
3 13.680 x 1.625 x 1	= 22.100 m²
4 1.040 x 1.300 x 2	= 2.704 m²
5 4.200 x 0.230 x 1	= 0.966 m²
Total	= 76.570 m²

TYPICAL PASSAGE AREA CALCULATION
(FROM 1st TO 27 th floor)

DEDUCTION FOR PASSAGE AREA	
1 3.450 x 5.100 x 1	= 17.595 m²
2 1.715 x 2.540 x 2	= 8.712 m²
3 2.175 x 1.635 x 2	= 7.112 m²
4 1.040 x 1.415 x 2	= 2.943 m²
Total deduction	= 36.362 m²
PASSAGE FAR AREA=ADDITION-DEDUCTION	=40.904

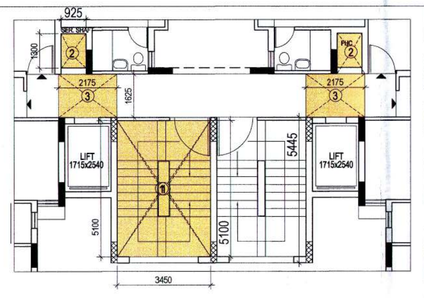

ACILLARY PASSAGE AREA CALCULATION AT GROUND FLOOR
(GROUND FLOOR PLAN)

ACILLARY AREA AT GROUND FLOOR	
1 3.450 x 5.100 x 1	= 17.595 m²
2 0.925 x 1.300 x 2	= 2.405 m²
3 2.175 x 1.635 x 2	= 7.112 m²
Total	= 27.112m²
PASSAGE AREA=ADDITION-DEDUCTION	
76.570 - 27.112 = 49.458 m²	
ACILLARY AREA AT GROUND FLOOR = 27.112 m²	

NET FAR ON GROUND FLOOR (TOWER A-1,A2,A4& A5)
144.304 + 158.330 + 49.458 +.307 = 352.092 m²
NET FAR ON TYPICAL FLOOR
(FAR UNIT 3NOS+2 +PASSAGE AREA)
144.304 + 158.330 + 40.904 = 343.538 m²
NET FAR ON 27th FLOOR
(FAR UNIT 2*1+2 +PASSAGE AREA)
219.256 + 40.904 = 260.160 m²
EXTRA WALL AREA IN TOWER A-1 (INOX)
1 0.115 x 1.990 x 2 = 0.437 m²
NET FAR ON TYP. FLOOR
IN TOWER A-1 = 343.975 m²
NET FAR ON 27th FLOOR = 260.597 m²
EXTRA WALL AREA IN TOWER A-2 (HELIX)
1 0.115 x 1.990 x 2 = 0.437 m²
NET FAR ON TYP. FLOOR
IN TOWER A-1 = 343.975 m²
NET FAR ON 27th FLOOR = 260.597 m²
EXTRA WALL AREA IN TOWER A-4 (FUSION)
1 0.115 x 1.990 x 2 = 0.437 m²
NET FAR ON TYP. FLOOR
IN TOWER A-1 = 343.975 m²
NET FAR ON 27th FLOOR = 260.597 m²
EXTRA WALL AREA IN TOWER A-5 (ESSENSSIA)
1 0.115 x 1.990 x 2 = 0.437 m²
NET FAR ON TYP. FLOOR
IN TOWER A-1 = 343.975 m²
NET FAR ON 27th FLOOR = 260.597 m²

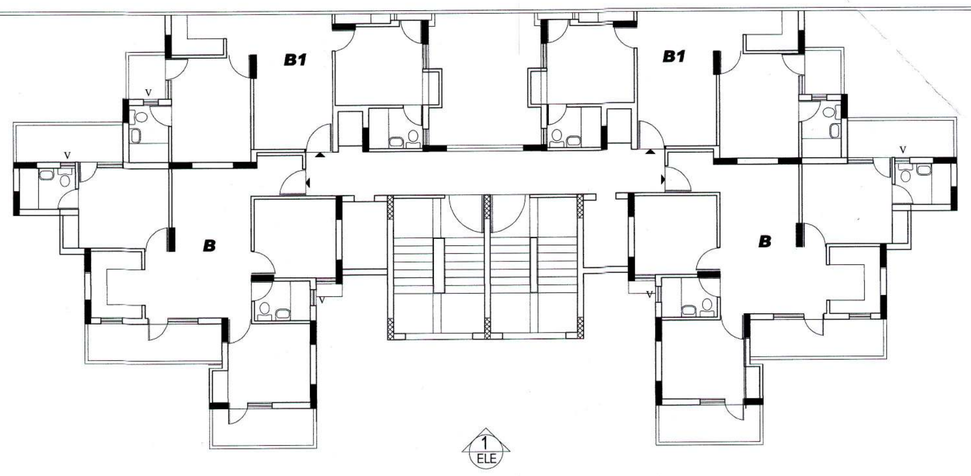

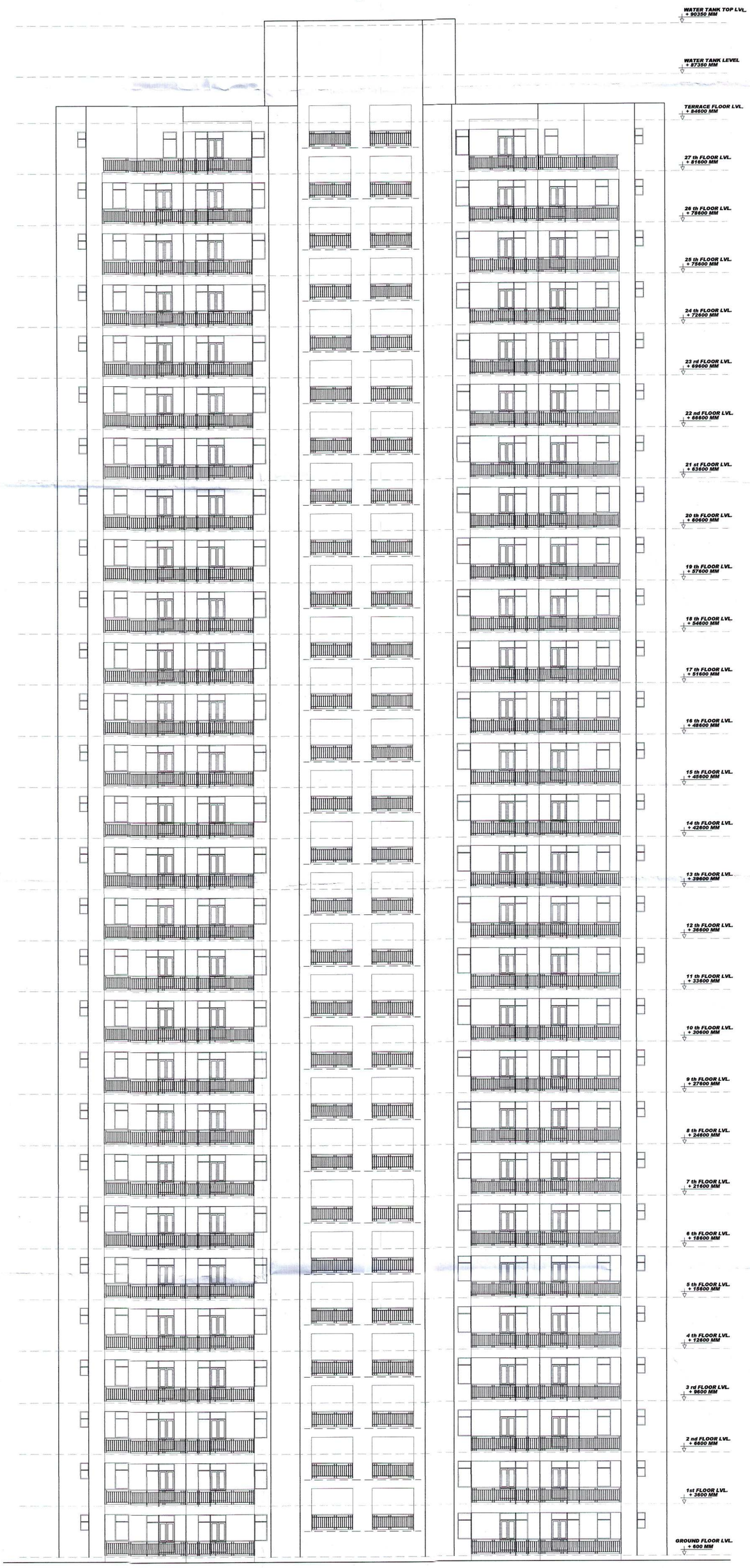

ELEVATION AT -1 (TOWER-A1,A2,A4 & A5)

Greater Noida Industrial Dev. Authority
APPROVED
Vide Letter No. 250 Dated 22/2/2017
Valid upto Dated 5 years
DGM (Plng.) — Genl. Manager (Plng. & Arch.)
Drawing Checked & Verified By
MGR-II — Sr Ex (Plng)

REVISED
SUBMISSION DRAWING

project
GROUP HOUSING
AT PLOT NO.-GH-1,SEC. ETA-1
GREATER NOIDA (UP)

client
FOR VARDHMAN REALTECH PVT. LTD.
Director

architects :
ALOK AGNIHOTRI
B-1/613,Basment Floor,
Janakpuri, ND - 58,
Ph# 9868111459, 011-55402928

ALOK AGNIHOTRI
Chartered Architect
Regn. No. CA-97/22237
C-2/137, Janak Puri, New Delhi-58
Mob:- 9971928898, 011-45792766

CLIENT'S — ARCHITECT'S

scale 1:100 — drg. no. SB-10

drawing title
ELEVATION AT -1 (TOWER-A1,A2,A4 & A5)

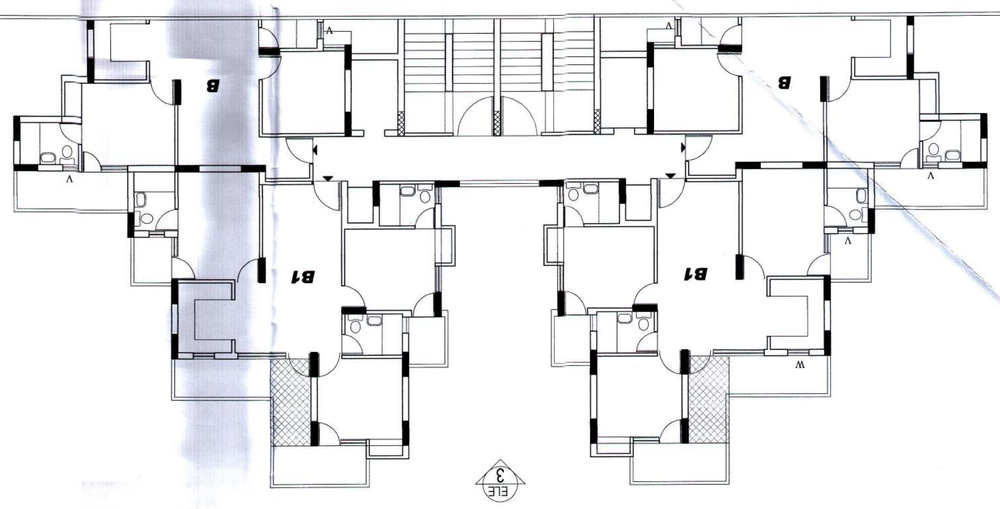

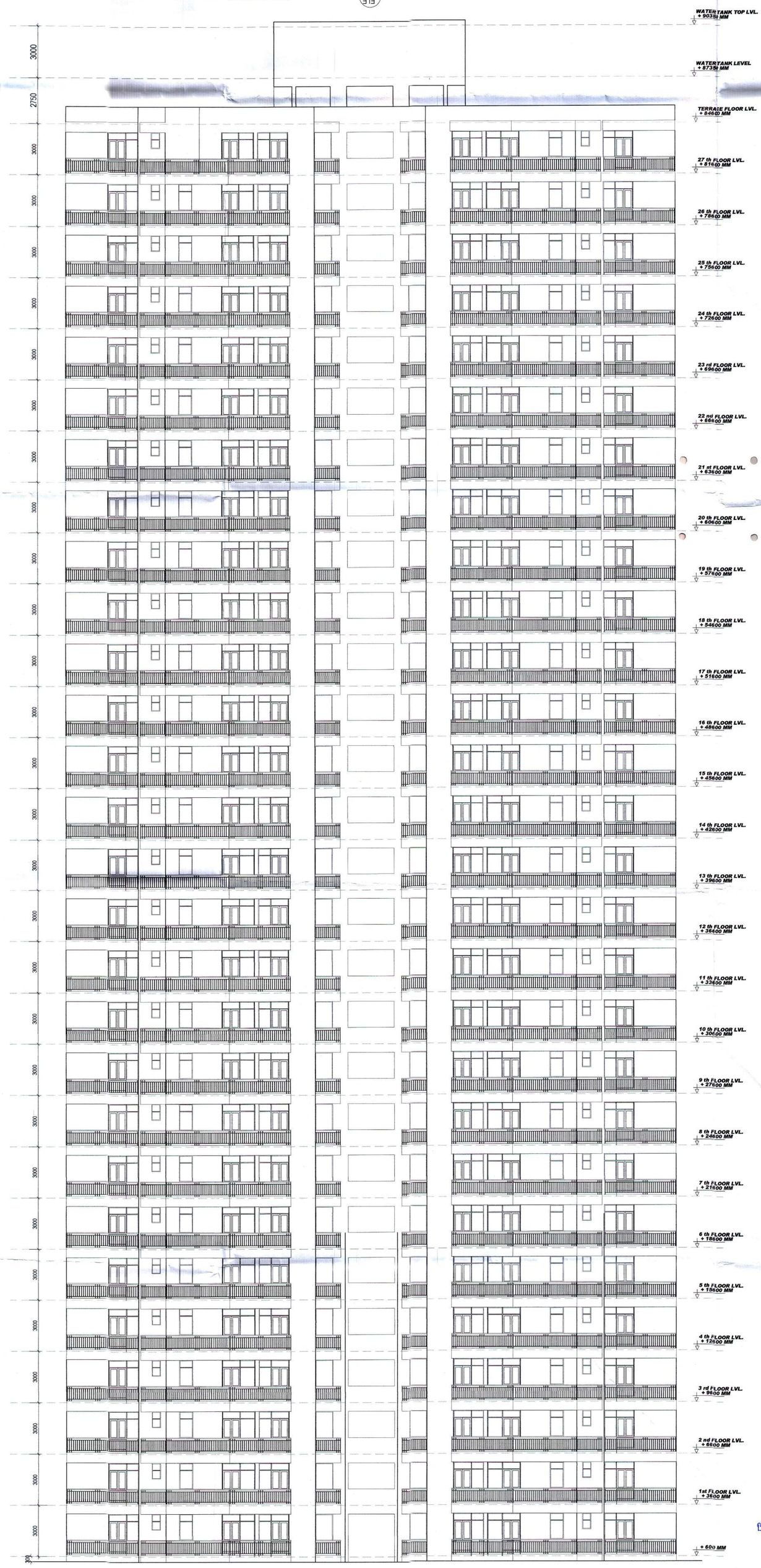

ELEVATION AT -2 (TOWER-A1,A2,A4 & A5)

Greater Noida Industrial Dev. Authority
APPROVED
Vide Letter No 257 Dated 22/2/2017
Valid upto Dated 5/2033
DGM (Plng.) | Gen. Manager (Plng. & Archs.)
Drawing Checked & Verified By
Sr Ex (Plng)

REVISED
SUBMISSION DRAWING

project
GROUP HOUSING
AT PLOT NO.-GH-1,SEC. ETA-1
GREATER NOIDA (UP)

client
For VARDHMAN REALTECH PVT. LTD.
Director

architects :
ALOK AGNIHOTRI
B-1/613,Basment Floor,
Janakpuri, ND - 58,
Ph# 9868111459, 011-55402928

ALOK AGNIHOTRI
Chartered Architect
Regn. No. CA-97/22237
C-2/137, Janak Puri, New Delhi-58
Mob:- 9971929868,011-45792766

CLIENT'S | ARCHITECT'S

scale 1:100 | drg. no. SB-11

drawing title
ELEVATION AT -2 (TOWER-A1,A2,A4 & A5)

419

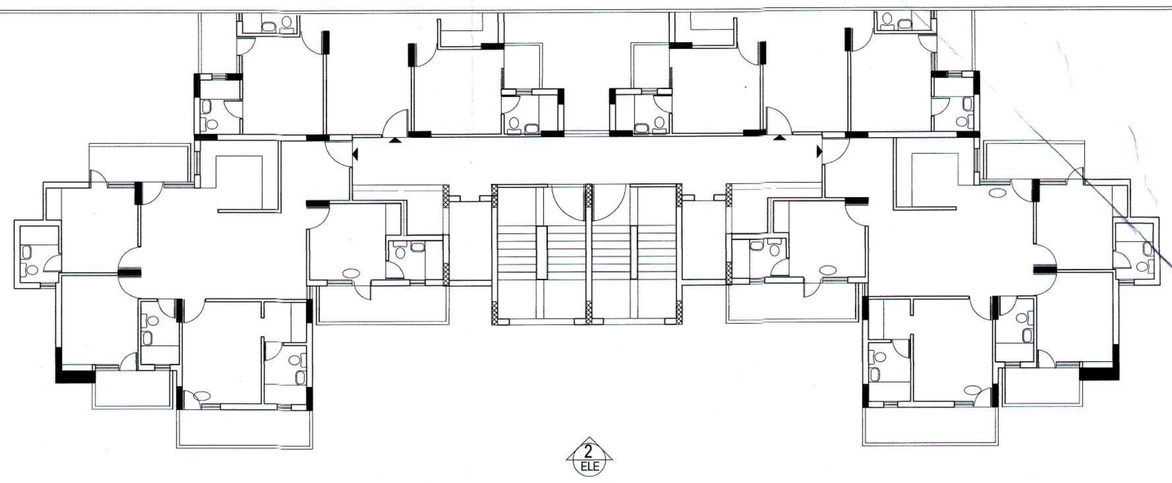

2
ELE

WATER TANK TOP LVL.
+ 88200 MM
WATER TANK LEVEL
+ 86930 MM
TERRACE FLOOR LVL.
+ 84600 MM
27 th FLOOR LVL.
+ 81600 MM
26 th FLOOR LVL.
+ 78600 MM
25 th FLOOR LVL.
+ 75600 MM
24 th FLOOR LVL.
+ 72600 MM
23 rd FLOOR LVL.
+ 69600 MM
22 nd FLOOR LVL.
+ 66600 MM
21st FLOOR LVL.
+ 63600 MM
20 th FLOOR LVL.
+ 60600 MM
19 th FLOOR LVL.
+ 57600 MM
18 th FLOOR LVL.
+ 54600 MM
17 th FLOOR LVL.
+ 51600 MM
16 th FLOOR LVL.
+ 48600 MM
15 th FLOOR LVL.
+ 45600 MM
14 th FLOOR LVL.
+ 42600 MM
13 th FLOOR LVL.
+ 39600 MM
12 th FLOOR LVL.
+ 36600 MM
11 th FLOOR LVL.
+ 33600 MM
10 th FLOOR LVL.
+ 30600 MM
9 th FLOOR LVL.
+ 27600 MM
8 th FLOOR LVL.
+ 24600 MM
7 th FLOOR LVL.
+ 21600 MM
6 th FLOOR LVL.
+ 18600 MM
5 th FLOOR LVL.
+ 15600 MM
4 th FLOOR LVL.
+ 12600 MM
3 rd FLOOR LVL.
+ 9600 MM
2 nd FLOOR LVL.
+ 6600 MM
1st FLOOR LVL.
+ 3600 MM
+ 600 MM
1570
2330
3000
3000
3000

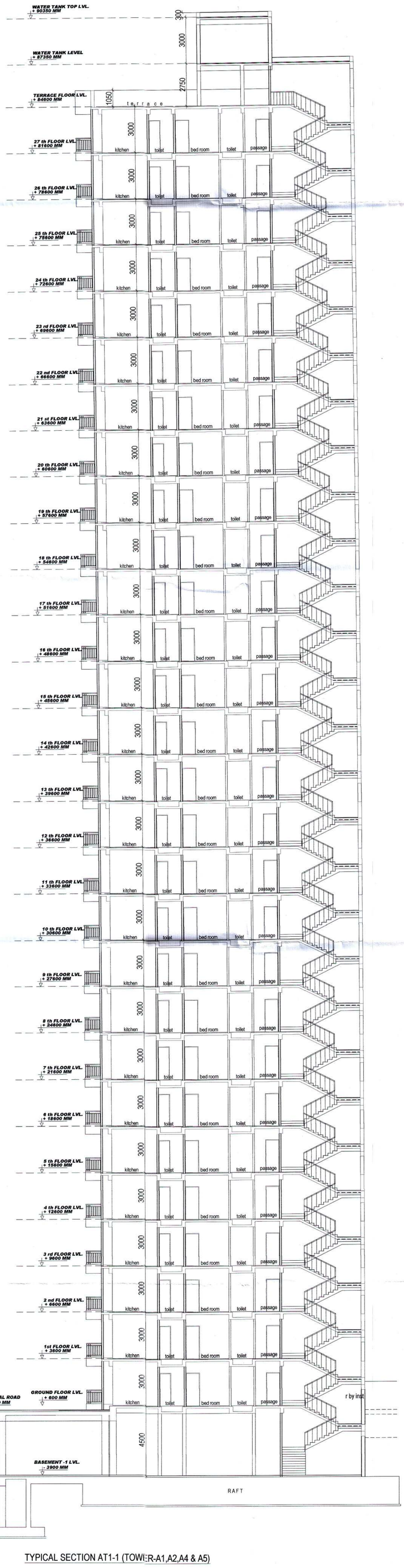

TYPICAL SECTION AT1-1 (TOWER-A1,A2,A4 & A5)

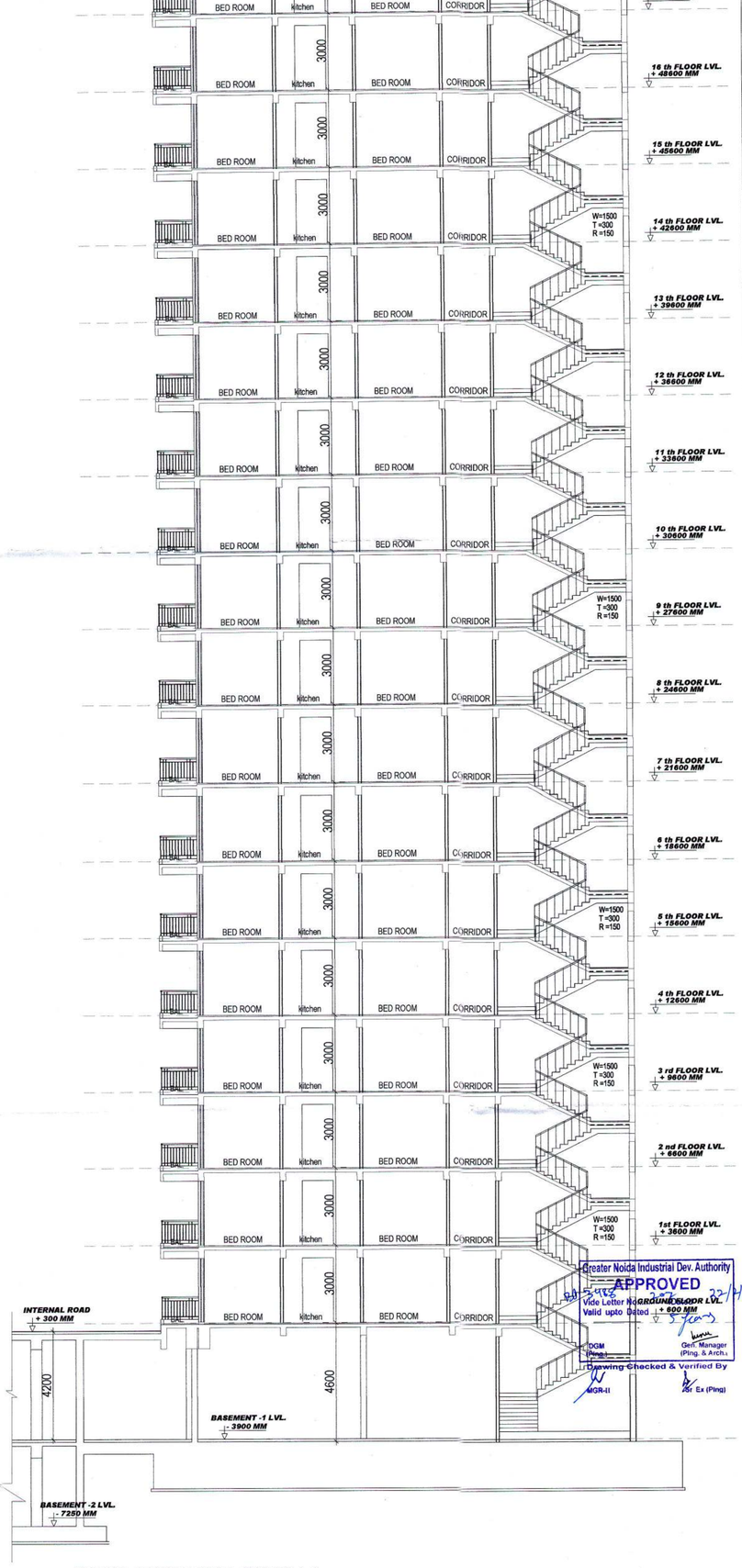

TYPICAL SECTION AT 2-2 (TOWER-A-3)

Greater Noida Industrial Dev. Authority
APPROVED
Vide Letter No. 2376 Dated 22/12/17
Valid upto 5 years
DGM (Plng.)
Gen. Manager (Plng. & Arch.)
Drawing Checked & Verified By
MGR-II
JSE Ex (Plng)

REVISED SUBMISSION DRAWING

(617)

project
GROUP HOUSING
AT PLOT NO.-GH-1,SEC. ETA-1
GREATER NOIDA (UP)

client
For VARDHMAN REALTECH PVT. LTD.
Director

architects :
ALOK AGNIHOTRI
B-1/613,Basment Floor,
Janakpuri, ND - 58,
Ph# 9868111459, 011-55402928

ALOK AGNIHOTRI
Chartered Architect
Regn. No. CA-97/22237
C-2/137, Janak Puri, New Delhi-58
Mob:- 9971929888, 011-45792766

CLIENT'S
ARCHITECT'S

scale 1:100
drg. no. SB-12a

drawing title
TYPICAL SECTION AT -1-1 (TOWER-A1,A2,A4 & A5)
TYPICAL SECTION AT -3-3 (TOWER-A3)

SECHDULE OF OPENINGS

SL. NO.	TYPE	SIZE	C-LVL.	L-LVL
1.	D1	1000 x2100	---	2480
2.	D	900x2100	---	2100
3.	D2	750x2100	---	2100
4.	DW	1675x1600	900	2500
5.	DW1	1930x1600	900	2500
6.	DW2	1550x1600	900	2500
7.	DW3	2830x1400	1100	2500
8.	DW4	1990x1600	900	2500
9.	V	600x1000	1500	2500
10.	W	900x1600	1500	2500
11.	W1	1200x1600	1500	2500
12.	W2	1800x1600	1500	2500

BALCONY FREE OF FAR AREA CALCULATION	
AT 27th FLOOR	
FAR AREA IN BALCONY (BL1)	
BALCONY BL-1	
1. 5.325 x 1.500 = 7.987 m²	
NOS OF BALCONY TYPICAL FLOOR = 2	
NET AREA OF BALCONY BL-1 TYPICAL FLOOR	= 15.975 m²
BALCONY BL-2	
1. 5.310 x 1.500 = 7.965 m²	
NOS OF BALCONY ON TYPICAL FLOOR = 2	
NET AREA OF BALCONY BL-2 ON TYPICAL FLOOR	= 15.930m²
BALCONY BL-3	
1. 3.180x0.486+3.295x1.015 = 4.886 m²	
NOS OF BALCONY TYPICAL FLOOR = 2	
NET AREA OF BALCONY BL-3 ON TYPICAL FLOOR	= 9.772 m²
BALCONY BL- 9	
1. 1.500 x 1.665 = 2.497 m²	
NOS OF BALCONY TYPICAL FLOOR = 2	
NET AREA BALCONY BL-9 ON TYPICAL FLOOR	= 4.995
NET AREA OF BALCONY ON TYPICAL FLOOR	= 46.629 m²
NET FREE OF FAR BALCONY ON 27th FLOOR	= 46.629 m²

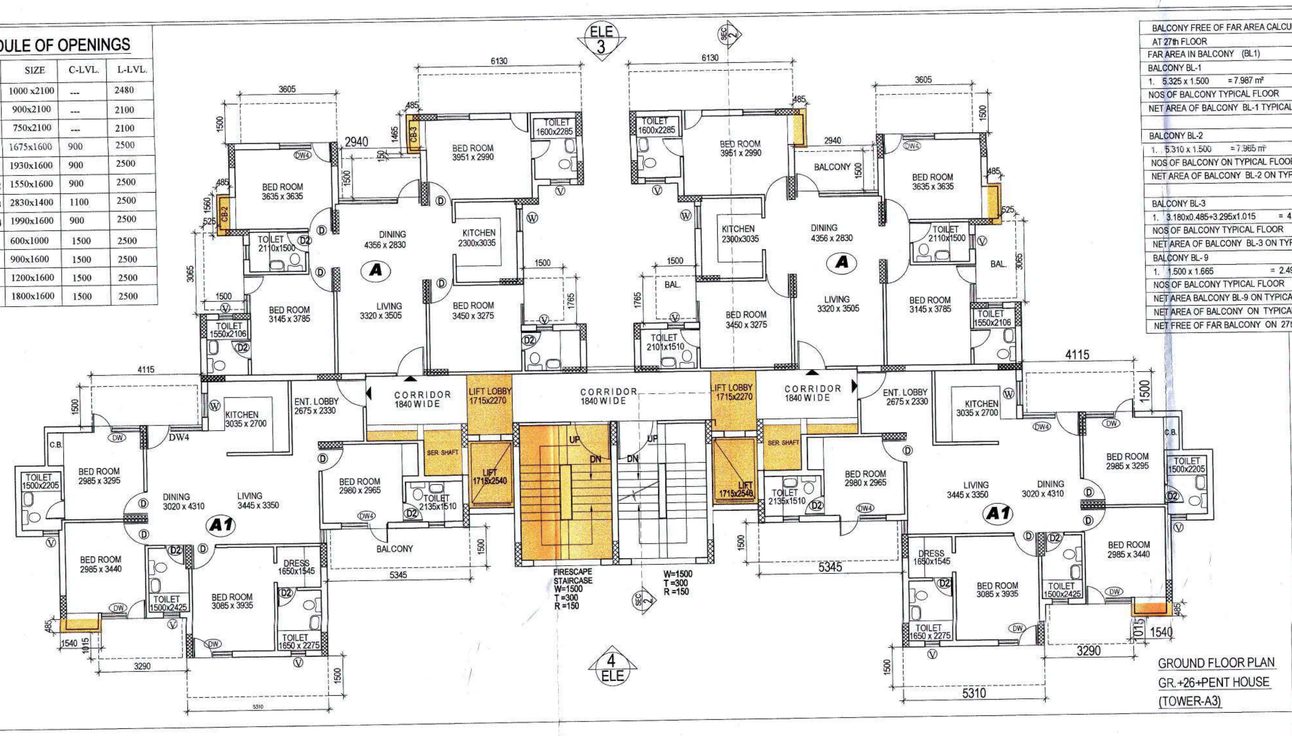

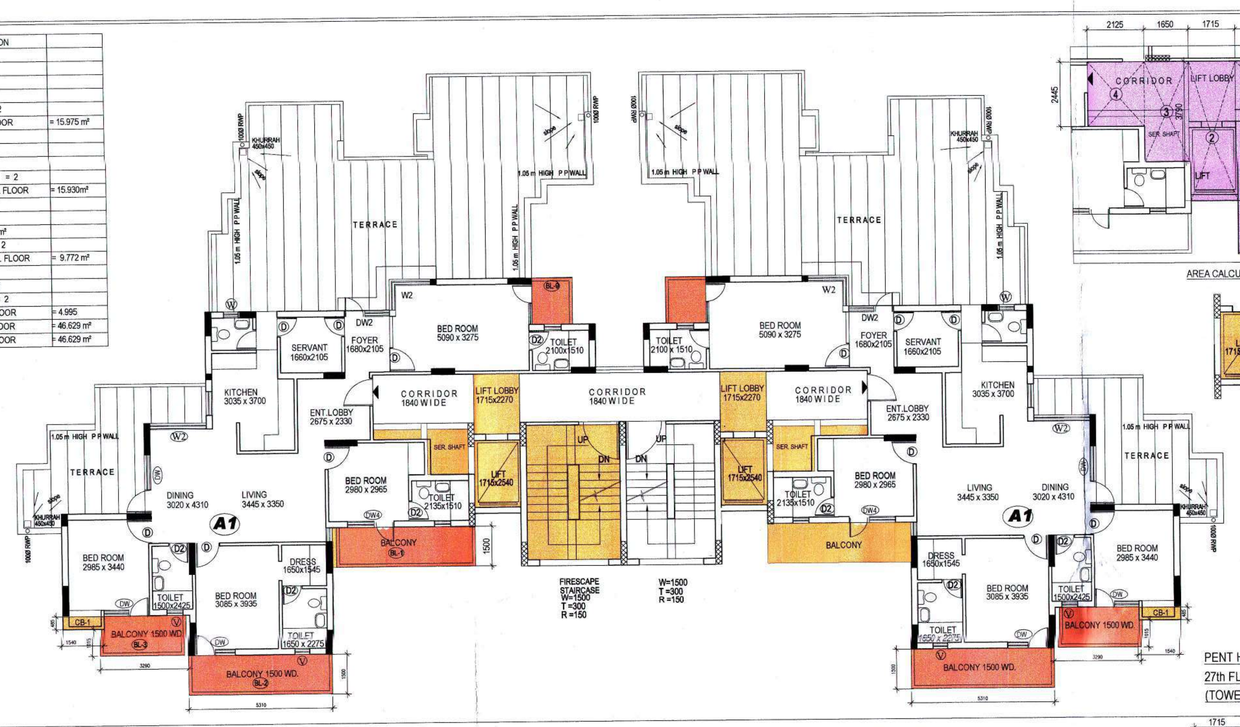

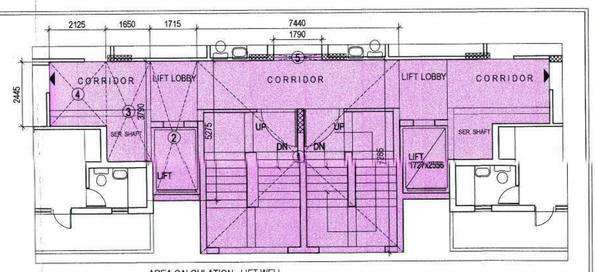

AREA UNDER LIFT WELL		
1	1.715 x 2.540 x 2	= 8.712 m²
	Total shaft area	= 8.712 m²

ADDITION OF PASSAGE AREA		
1	7.440 x 7.285 x 1	= 54.004 m²
2	1.715 x 2.540 x 2	= 8.712 m²
3	1.650 x 3.790 x 2	= 12.507 m²
4	2.125 x 2.445 x 2	= 10.391 m²
5	1.790 x 0.230 x 1	= 0.411 m²
	Total	= 95.406 m²

DEDUCTION FOR PASSAGE AREA		
1	3.450 x 5.100 x 1	=17.595 m²
2	1.715 x 2.540 x 2	= 8.712 m²
3	1.420 x 1.720 x 2	= 4.884 m²
4	1.895 x 0.375 x 2	= 1.421 m²
5	1.715 x 2.275 x 2	= 7.803 m²
	Total deduction	= 46.995 m²
	PASSAGE AREA=ADDITION-DEDUCTION	= 48.440 m²

NET FAR ON GROUND FLOOR (TOWER-A3)
(FAR UNIT (BK2+B1x2) +PASSAGE AREA)
214.570 + 226.320 + 63.703 = 504.593 m²

NET FAR ON TYPICAL FLOOR (TOWER-A3)
(FAR UNIT (BK2+B1x2) +PASSAGE AREA)
214.570 + 226.320 + 49.775 = 490.665 m²

NET FAR ON 27th FLOOR (TOWER-A3)
(FAR UNIT (P3 x 2) +PASSAGE AREA)
284.672 + 49.775 = 334.447 m²

AREA LEGEND

- FAR
- 15% ANCILLARY
- NON FAR
- BALCONY AREA 25% IN FAR & 75%in FREE OF FAR

WATER TANK TOP PLAN-2

WATER TANK TOP PLAN-1

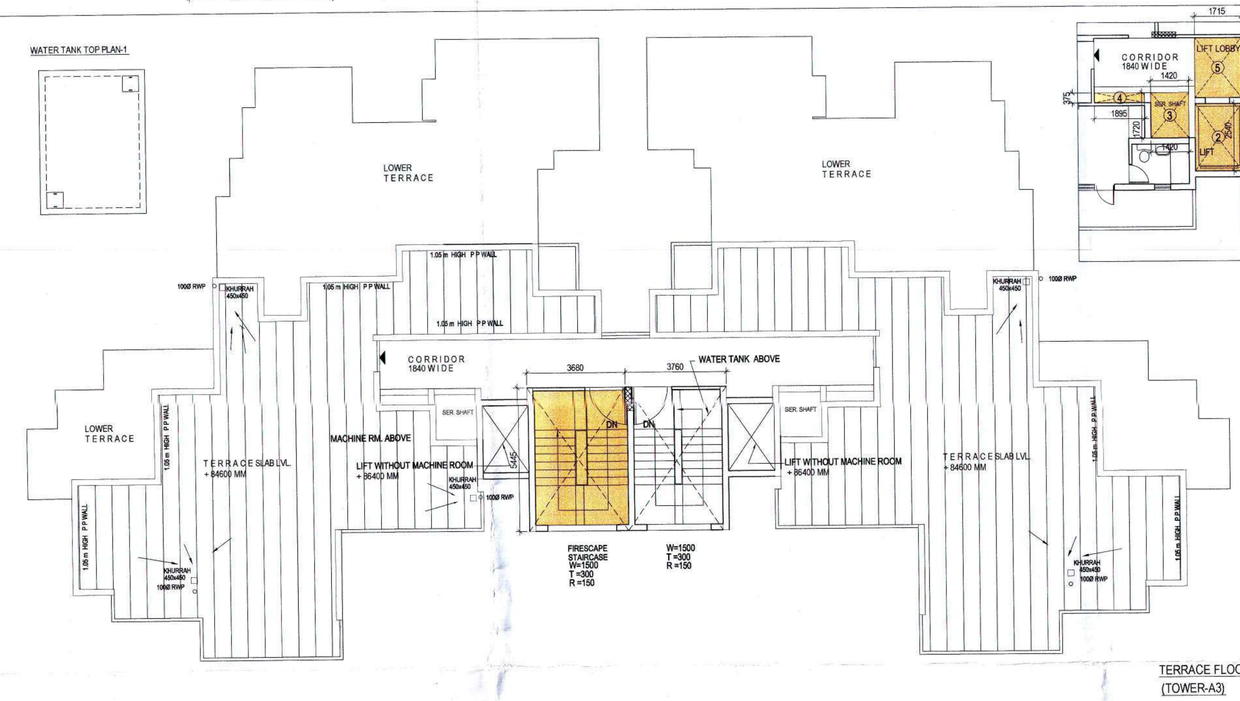

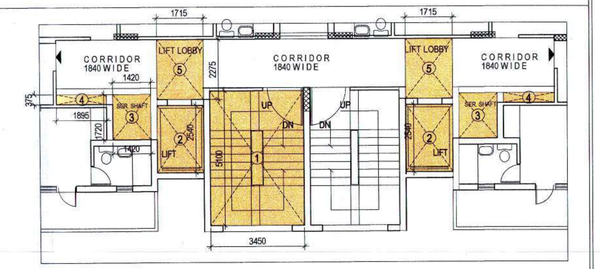

ACILLARY AREA AT GROUND FLOOR		
1	3.450 x 5.100 x 1	=17.595 m²
3	1.420 x 1.720 x 2	= 4.884 m²
4	1.895 x 0.375 x 2	= 1.421 m²
5	1.715 x 2.275 x 2	= 7.803 m²
	Total deduction	= 31.703 m²
	PASSAGE AREA=ADDITION-DEDUCTION	
	95.406 - 31.703	= 63.703 m²
	ANCILLARY AREA AT GROUND FLOOR = 31.703 m²	

AREA CHART 4 BHK UNIT (TOWER-A3)					
FLOORS	TOTAL NOS.OF UNITS	FAR AREA INCL BALCONY	ANCILARY FAR AREA	NON FAR BALCONY AREA	TOTAL BUILTUP AREA
GROUND FLOOR	4	504.593	40.415	0.000	545.008
1ST FLOOR	4	490.665	44.272	104.248	639.185
2nd FLOOR	4	490.665	44.272	104.248	639.185
3rd FLOOR	4	490.665	44.272	104.248	639.185
4th FLOOR	4	490.665	44.272	104.248	639.185
5th FLOOR	4	490.665	44.272	104.248	639.185
6th FLOOR	4	490.665	44.272	104.248	639.185
7th FLOOR	4	490.665	44.272	104.248	639.185
8th FLOOR	4	490.665	44.272	104.248	639.185
9th FLOOR	4	490.665	44.272	104.248	639.185
10th FLOOR	4	490.665	44.272	104.248	639.185
11th FLOOR	4	490.665	44.272	104.248	639.185
12th FLOOR	4	490.665	44.272	104.248	639.185
13th FLOOR	4	490.665	44.272	104.248	639.185
14th FLOOR	4	490.665	44.272	104.248	639.185
15th FLOOR	4	490.665	44.272	104.248	639.185
16th FLOOR	4	490.665	44.272	104.248	639.185
17th FLOOR	4	490.665	44.272	104.248	639.185
18thFLOOR	4	490.665	44.272	104.248	639.185
19th FLOOR	4	490.665	44.272	104.248	639.185
20th FLOOR	4	490.665	44.272	104.248	639.185
21st FLOOR	4	490.665	44.272	104.248	639.185
22nd FLOOR	4	490.665	44.272	104.248	639.185
23rd FLOOR	4	490.665	44.272	104.248	639.185
24th FLOOR	4	490.665	44.272	104.248	639.185
25th FLOOR	4	490.665	44.272	104.248	639.185
26th FLOOR	4	490.665	44.272	104.248	639.185
27th FLOOR	4	284.672	49.775	41.338	439.053
SWIMMING POOL		0.00	40.51	0	40.510
WATER CHANNEL		0.00	42.762		42.762
TOTAL AREA	112	12096.330	1315.307	2762.736	17674.143

ANCILLARY 15% FAR CALCULATIONS
NET ANCILARY FAR ON TYPICAL FLOOR
(SERVICE SHAFT + CUPBOARD+LIFT LOBBY+FIRE STAIRCASE +LIFT SHAFT)
5.736+4.427+7.802+17.595+8.712 =44.272 m²

ANCILLARY 15% FAR CALCULATIONS
NET ANCILLARY FAR ON 27th FLOOR
(SERVICE SHAFT + CUPBOARD+LIFT LOBBY+FIRE STAIRCASE +LIFT SHAFT)
5.736+1.493+7.802+17.595+8.712 =41.338m²

SERVICE SHAFT

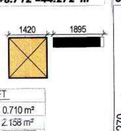

AREA UNDER SERVICE SHAFT

1	1.895 x 0.375 x 1	= 0.710 m²
2	1.420 x 1.520 x 1	= 2.158 m²
	Total shaft area	= 2.868 m²
	NOS OF SHAFTS 2 nos	
	NET AREA OF SHAFTS	= 5.736

AREA CALCULATION - LIFT LOBBY

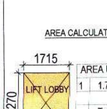

AREA UNDER LIFT LOBBY

1	1.715 x 2.270 x 1	= 3.893 m²
	Total lift area	= 3.893 m²
	2nos lift lobby area	= 7.786 m²

AREA CALCULATION - MUMTY MAIN STAIRCASE

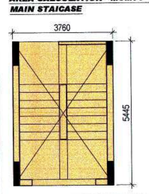

AREA UNDER MUMTY (MAIN STAIRCASE)
1 3.760 x 5.445 x 1 =20.473 m²
Total mumty area=20.473 m²

AREA CALCULATION - MUMTY FIRESCASE STAIRCASE

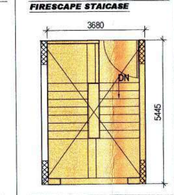

AREA UNDER MUMTY (FIRE STAIRCASE)
1 3.680 x 5.445 x 1 =20.037 m²
Total mumty area=20.037 m²

AREA CALCULATION -CUPBOARDS

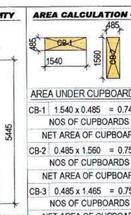

AREA UNDER CUPBOARDS		
CB-1	1.540 x 0.485	= 0.746 m²
	NOS OF CUPBOARDS 2 nos	
	NET AREA OF CUPBOARDS	= 1.493 m²
CB-2	0.485 x 1.560	= 0.756 m²
	NOS OF CUPBOARDS 2 nos	
	NET AREA OF CUPBOARDS	= 1.513 m²
CB-3	0.485 x 1.465	= 0.754 m²
	NOS OF CUPBOARDS 2 nos	
	NET AREA OF CUPBOARDS	= 1.421 m²
	NET AREA OF CB	= 4.427 m²

AREA UNDER FIRE STAIRCASE

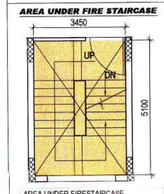

AREA UNDER FIRESTAIRCASE
1 3.450 x 5.100 x 1 =17.595 m²
Total fire staircase area =17.595 m²

AREA CALCULATION - WATER TANK

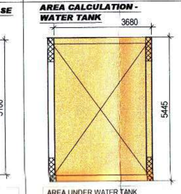

AREA UNDER WATER TANK
1 3.910 x 5.445 x 1 =20.037 m²
Total under water tank =20.037 m²

AREA CALCULATION - WATER TANK

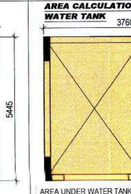

AREA UNDER WATER TANK
1 3.760 x 5.445 x 1 =20.473 m²
Total under water tank =20.473 m²

AREA OF ONE UNIT (type -A) 4BHK		
14.486 x 9.875	= 143.049 m²	
Deductions:-		
1	1.715 x 0.705	= 1.209 m²
2	2.330 x 4.570	= 10.648 m²
3	1.665 x 2.950	= 4.911 m²
4	1.175 x 3.470	= 4.077 m²
5	5.271 x 1.005	= 5.297 m²
6	3.089 x 3.115	= 9.622 m²
Total		= 35.764 m²
AREA UNDER ONE UNIT		
143.049 - 35.764	= 107.285 m²	
TOTAL FAR OF UNIT = 107.285 m²		
NOS OF UNITS = 2 nos		
TOTAL FAR OF UNIT = 214.570 m²		

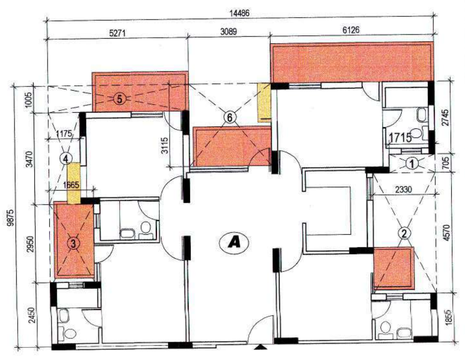

AREA OF ONE UNIT (type -A1) 4BHK		
16.871 x 10.560	= 178.157 m²	
Deductions:-		
1	3.774 x 2.447	= 9.234 m²
2	1.765 x 1.342	= 2.368 m²
3	5.345 x 4.803	= 25.672 m²
4	6.215 x 1.516	= 9.421 m²
5	1.500 x3.164	= 4.746 m²
6	1.015 x 1.474	= 1.497 m²
7	6.927 x 1.741	= 12.059 m²
Total		= 64.997 m²
AREA UNDER ONE UNIT		
178.157 - 64.997	= 113.160 m²	
TOTAL FAR OF UNIT = 113.160 m²		
NOS OF UNITS = 2 nos		
TOTAL FAR OF UNIT = 226.320 m²		

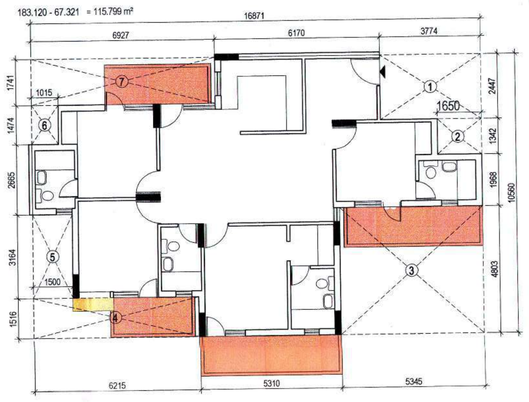

AREA OF PENT HOUSE (type -P1)		
19.912 x14.181	= 282.372 m²	
Deductions:-		
1	4.541 x 5.757	= 26.142 m²
2	3.782 x 2.447	= 9.254 m²
3	1.765 x 1.342	= 2.368 m²
4	9.887 x 4.803	= 47.487 m²
5	4.715 x 1.516	= 7.147 m²
6	3.100 x 3.403	= 10.549 m²
7	5.427 x 5.361	= 29.094 m²
8	6.834 x 1.170	= 7.995 m²
Total		= 140.036 m²
AREA UNDER ONE UNIT		
282.372 - 140.036	=142.336 m²	
TOTAL FAR OF 2 PENT HOUSE		
NOS OF UNITS	= 2 nos	
TOTAL FAR	**= 284.672 m²**	

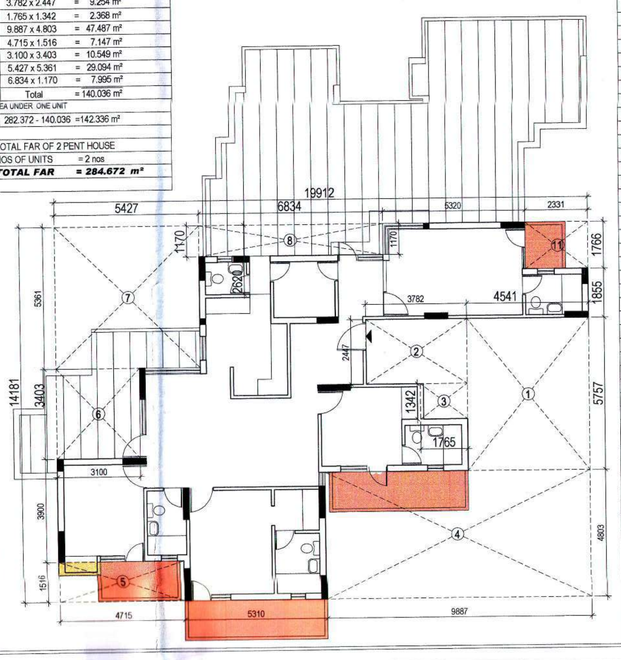

BALCONY FREE OF FAR AREA CALCULATION		
FAR AREA IN BALCONY (BL1)		
BALCONY BL-1		
1.	5.195 x 1.500	= 7.792 m²
NOS OF BALCONY TYPICAL FLOOR = 2		
NET AREA OF BALCONY BL-1 TYPICAL FLOOR		= 15.585 m²
BALCONY BL-2		
1.	5.310 x 1.500	= 7.965 m²
NOS OF BALCONY ON TYPICAL FLOOR = 2		
NET AREA OF BALCONY BL-2 ON TYPICAL FLOOR		= 15.930m²
BALCONY BL-3		
1.	3.025x0.485+3.140x1.015	= 4.654 m²
NOS OF BALCONY TYPICAL FLOOR = 2		
NET AREA OF BALCONY BL-3 ON TYPICAL FLOOR		= 9.308 m²
BALCONY BL-4		
1.	3.965 x 1.500	= 5.947 m²
NOS OF BALCONY TYPICAL FLOOR = 2		
NET AREA OF BALCONY BL-4 ON TYPICAL FLOOR		= 11.895 m²
BALCONY BL- 5		
1.	0.485x2.915+1.015x2.800	= 4.255 m²
NOS OF BALCONY TYPICAL FLOOR = 2		
NET AREA OF BALCONY BL-5 ON TYPICAL FLOOR		= 8.510 m²
BALCONY BL- 6		
1.	3.605 x 1.500	= 5.407 m²
NOS OF BALCONY TYPICAL FLOOR = 2		
NET AREA OF BALCONY BL-6 ON TYPICAL FLOOR		= 10.815 m²
BALCONY BL- 7		
1.	2.940 x 1.500	= 4.410 m²
NOS OF BALCONY TYPICAL FLOOR = 2		
NET AREA OF BALCONY BL-7 ON TYPICAL FLOOR		= 8.820 m²
BALCONY BL- 8		
1.	6.130 x 1.500	= 9.195 m²
NOS OF BALCONY ON TYPICAL FLOOR = 2		
NET AREA OF BALCONY BL-8 ON TYPICAL FLOOR		= 18.390 m²
BALCONY BL- 9		
1.	1.500 x 1.615	= 2.242 m²
NOS OF BALCONY TYPICAL FLOOR = 2		
NET AREA BALCONY BL-9 ON TYPICAL FLOOR		= 4.995
NET AREA OF BAL. ON TYP. FLOOR		**=104.248 m²**
NET FREE OF FAR BAL. ON TYP. FLOOR		**=104.248 m²**

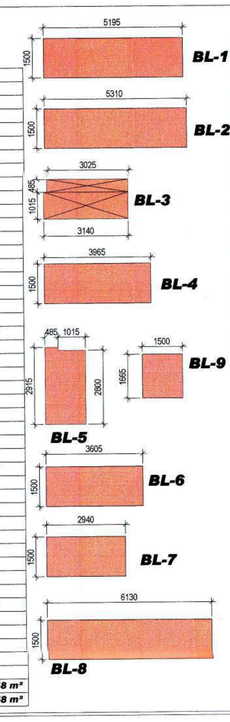

Grater Noida Industrial Dev. Authority
APPROVED
Vide Letter No. Dated
Valid upto
Drawing Checked & Verified by
Dy. Manager (Arch.)
Manager (Arch.)

REVISED
SUBMISSION DRAWING

project
GROUP HOUSING
AT PLOT NO.-GH-1,SEC. ETA-1
GREATER NOIDA (UP)

client
For ARDHMAN REALTECH PVT. LTD.
Director

architects :
ALOK AGNIHOTRI
B-1/613,Basment Floor,
Janakpuri, ND - 58,
Ph# 9868111459, 011-55402928
ALOK AGNIHOTRI
Chartered Architect
Regn. No. CA-97/2237
C-3/137, Janak Puri, New Delhi-58
Mob:- 9871029866, 011-45782766

CLIENT'S
ARCHITECT'S

scale 1:100
drg. no. SB-13

drawing title
GROUND & TYPICAL FLOOR PLAN
AREA CALCULATION (TOWER-A3)

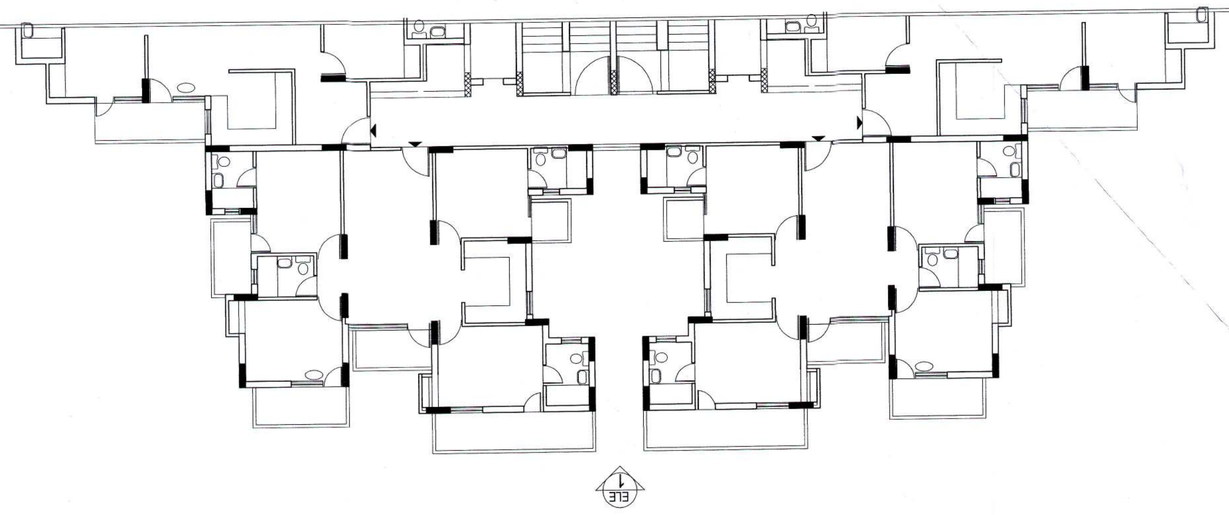

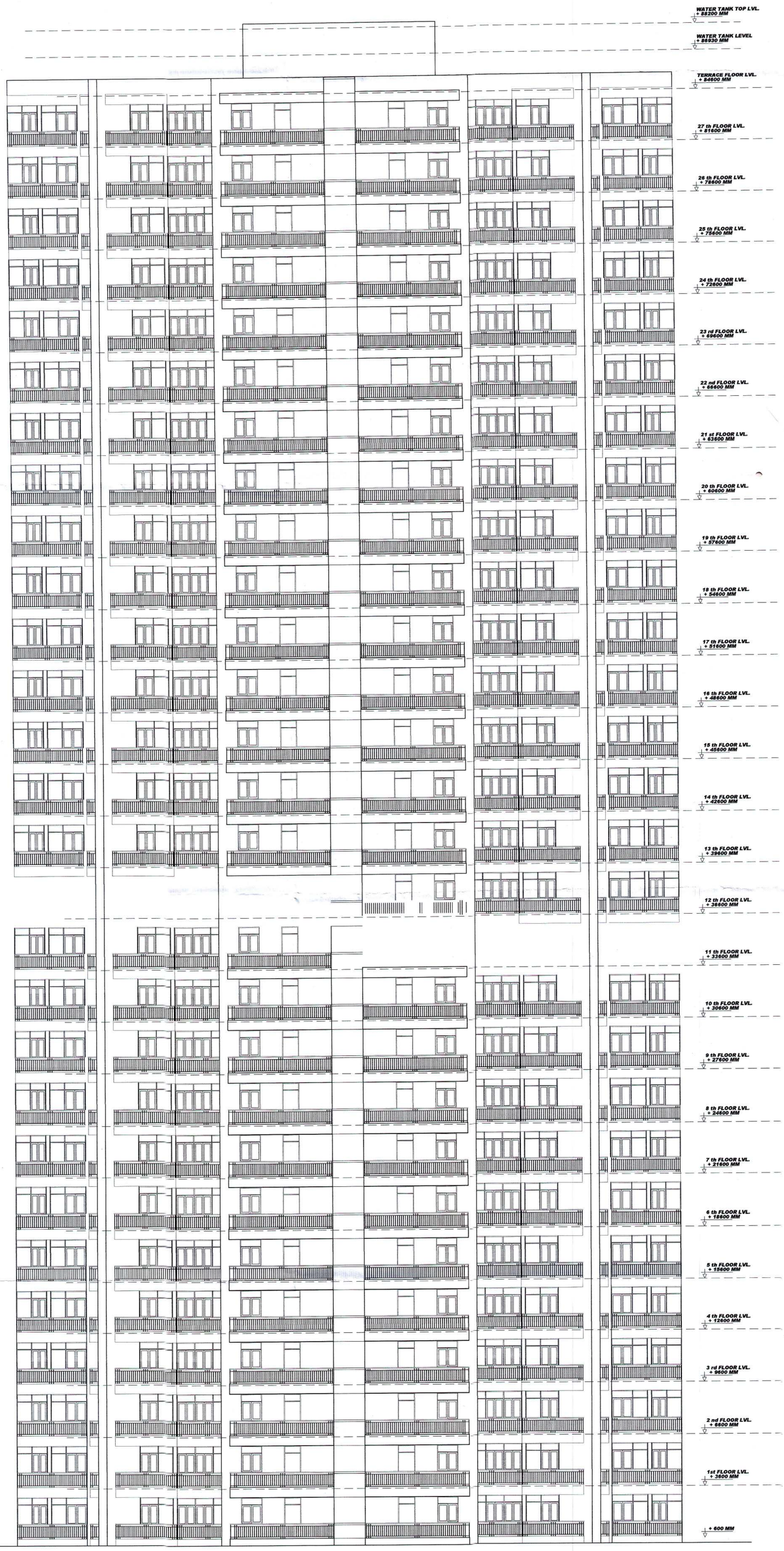

ELEVATION AT -4 (TOWER-A3)

Greater Noida Industrial Dev. Authority
APPROVED
Vide Letter No. 2021 Dated 22/2/2017
Valid upto Dated 5 years
DGM (Plng.) | Gen. Manager (Plng. & Arch.)
Drawing Checked & Verified by
MGR-II | Sr. Ex (Plng)

REVISED
SUBMISSION DRAWING

project
GROUP HOUSING
AT PLOT NO.-GH-1,SEC. ETA-1
GREATER NOIDA (UP)

client

architects :
ALOK AGNIHOTRI
B-1/613,Basment Floor,
Janakpuri, ND - 58,
Ph# 9868111459, 011-55402928

ALOK AGNIHOTRI
Chartered Architect
Regn. No. CA-97/22237
C-2/137, Janak Puri, New Delhi-58
Mob:- 9971929898, 011-45792766

For VARDHMAN REALTECH PVT. LTD.
Director
CLIENT'S

ARCHITECT'S

scale 1:100

drg. no. SB-14

drawing title
ELEVATION AT -4
(TOWER-A3)

(15)

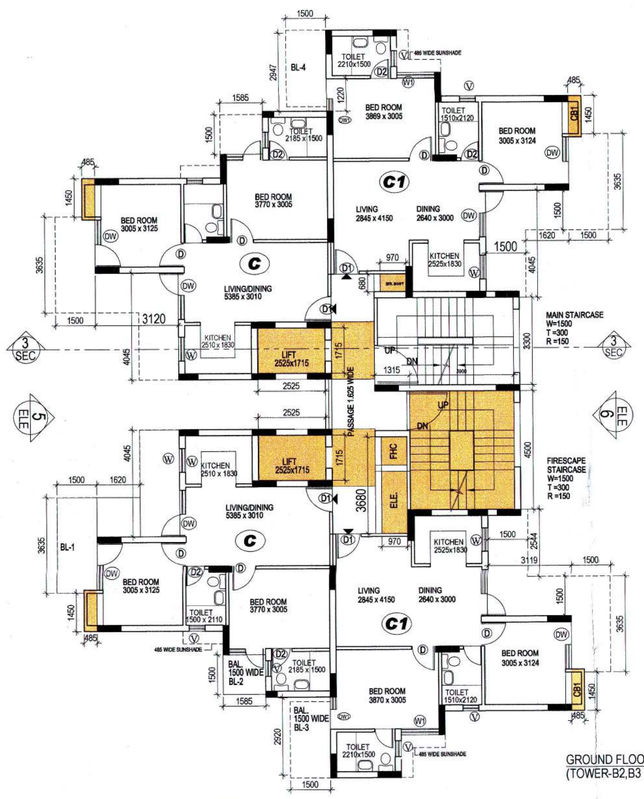

GROUND FLOOR PLAN
(TOWER-B2,B3 & B4)

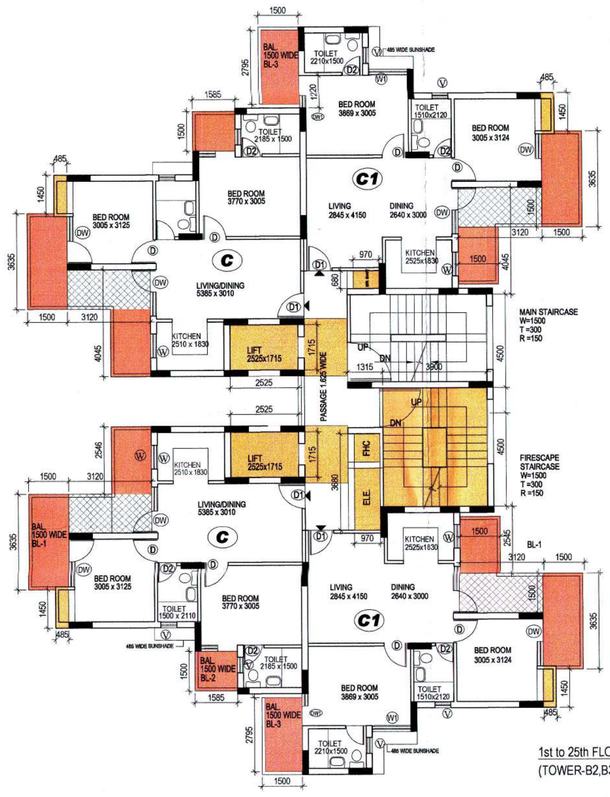

1st to 25th FLOOR PLAN
(TOWER-B2,B3 & B4)

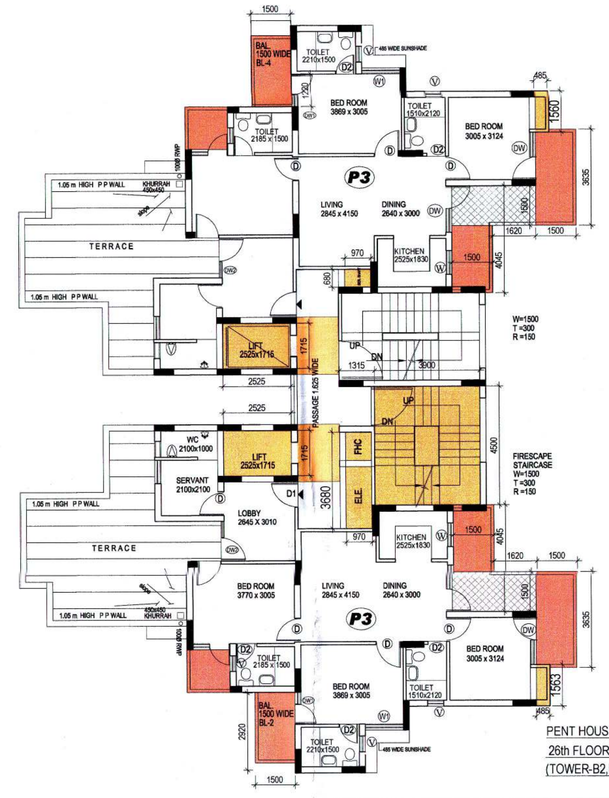

PENT HOUSE
26th FLOOR PLAN
(TOWER-B2,B3 & B4)

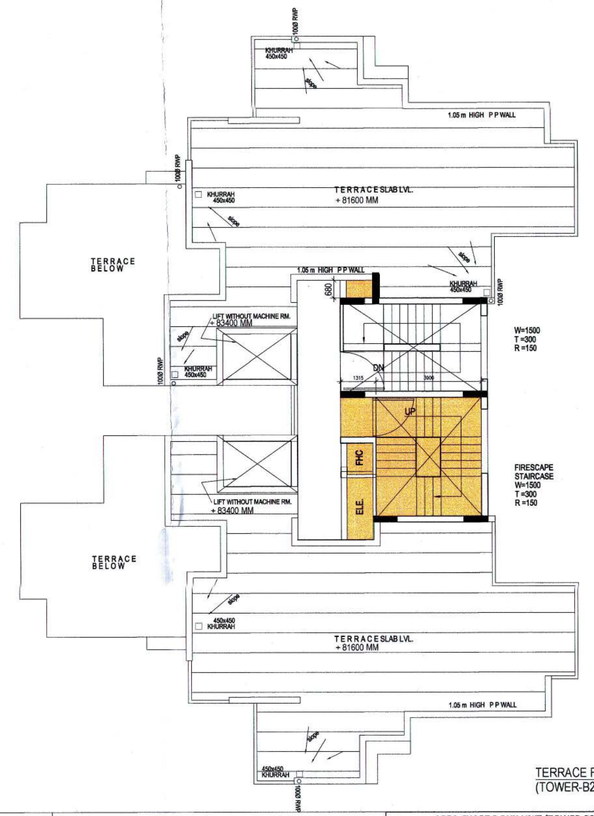

TERRACE FLOOR PLAN
(TOWER-B2,B3 & B4)

AREA OF ONE UNIT (type -C1)

	9.035 x 10.025	= 90.575 m²
	Deductions:-	
1	1.685 x 1.500	= 2.527 m²
2	4.730 x 2.395	= 11.326 m²
3	3.115 x 4.050	= 12.615 m²
4	2.940 x 0.910	= 2.675 m²
5	0.115 x 6.145	= 0.706 m²
	Total	= 29.851 m²
	AREA UNDER ONE UNIT	
	90.575 - 29.851	=60.724 m²
	ADD. BALCONY 25%	= 1.170 m²
	TOTAL FAR OF UNIT	=61.894 m²
	NOS OF UNITS	= 2 nos

TOTAL FAR OF UNIT= 123.788 m²

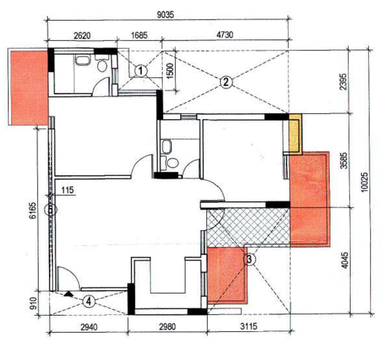

AREA OF ONE PENT HOUSE (type -P3)

	14.240 x12.982	= 184.863 m²
	Deductions:-	
1	2.760 x 1.830	= 5.050 m²
2	2.825 x 3.867	= 10.924 m²
3	3.005 x 2.957	= 8.885 m²
4	3.120 x 7.003	= 21.849 m²
5	4.725 x 2.395	= 11.316 m²
6	1.660 x 1.500	= 2.490 m²
7	5.205 x 2.947	= 15.339 m²
8	2.790 x 1.615	= 4.505 m²
9	1.205 x 3.350	= 4.036 m²
10	1.514 x 1.735	= 2.626 m²
	Total	= 87.020 m²

AREA UNDER ONE PENT HOUSE
184.863 - 87.020 = 97.843 m²
AREA UNDER 2 PENT HOUSE =195.686 m²

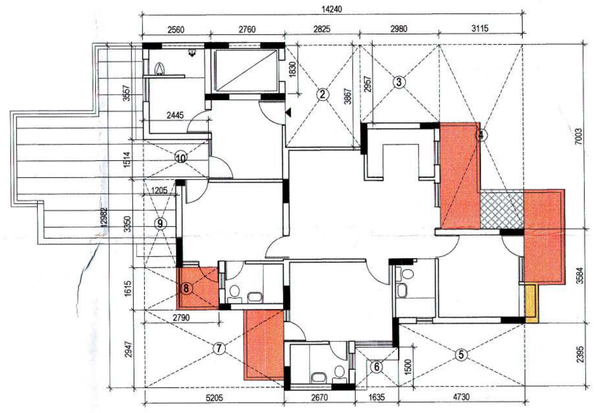

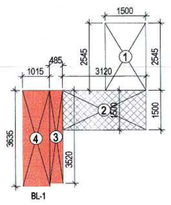

BALCONY FREE OF FAR AREA CALCULATION

FAR AREA IN BALCONY (BL1)		
2. 3.120 x 1.500	= 4.680 m²	
25% AREA COUNTED IN FAR		
AREA TO BE COUNTED IN FAR	= 1.170 m²	
NOS OF BALCONY TYPICAL FLOOR	= 4	
NET FAR IN BALCONY (BL-1)		= 4.680 m²
FREE OF FAR AREA		
1. 1.500 x 2.545	= 3.817 m²	
2. 75 %	= 3.510 m²	
3. 0.485 x 3.520	= 1.707 m²	
4. 1.015 x 3.635	= 3.689 m²	
TOTAL	=12.723 m²	
NOS OF BALCONY TYPICAL FLOOR	= 4	
NET AREA BALCONY BL1 TYPICAL FLOOR		= 50.892 m²
BALCONY BL-2		
1. 1.585 x 1.500	= 2.377 m²	
NOS OF BALCONY TYPICAL FLOOR	= 4	
NET AREA BALCONY BL-2 TYPICAL FLOOR		= 4.755 m²
BALCONY BL-3		
1. 1.500 x 2.795	= 4.192 m²	
NOS OF BALCONY TYPICAL FLOOR	= 4	
NET AREA BALCONY BL-3 TYPICAL FLOOR		= 16.770 m²
NET AREA BAL ON TYP. FLOOR		***= 77.097 m²***
NET FREE OF FAR BAL ON TYP. FLOOR		***= 72.417 m²***

ANCILLARY 15% FAR CALCULATIONS

NET ANCILARY FAR ON TYPICAL FLOOR
(SERVICE SHAFT + CUPBOARDS+LIFT LOBBY+FIRE STAIRCASE +LIFT WELL)
(4.005+3.036+7.068+17.555+8.660) =40.324 m²

ANCILLARY 15% FAR CALCULATIONS

NET ANCILARY FAR ON 26 TH FLOOR
(SERVICE SHAFT + CUPBOARDS+LIFT LOBBY+FIRE STAIRCASE +LIFT WELL)
(4.005+1.513+7.068+17.555+8.660) =38.801 m²

SERVICE SHAFT

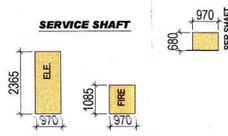

AREA UNDER SERVICE SHAFT

1	0.970 x 2.365 x 1	= 2.294 m²
2	0.970 x 1.085 x 1	= 1.052 m²
3	0.970 x 0.680 x 1	= 0.659 m²
	Total shaft area	= 4.005 m²

AREA UNDER CUP BOARD

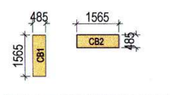

AREA UNDER CUPBOARDS

1	0.485 x 1.565 x 4	= 3.036 m²
	Total cupboard area = 3.036 m²	

AREA UNDER FIRESCAPE STAIRCASE

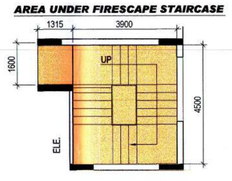

AREA UNDER FIRESCAPE STAIRCASE

1	3.900 x 4.500 x 1	=17.550 m²
2	1.315 x1.500 x 1	= 1.972 m²
	Total firescape staircase area	=19.522 m²

AREA CALCULATION - MUMTY MAIN STAICASE

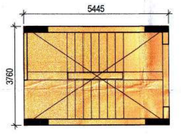

AREA UNDER MUMTY (MAIN STAIRCASE)

1	5.445 x 3.760 x 1	=20.473 m²
	Total mumty area	=20.473 m²

AREA CALCULATION - MUMTY FIRESCAPE STAICASE

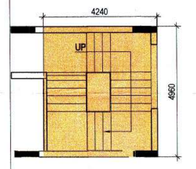

AREA UNDER MUMTY (FIRESCAPE STAIRCASE)

1	4.240 x 4.960 x 1	=21.030 m²
	Total mumty area	=21.030 m²

AREA CALCULATION - LIFT LOBBY

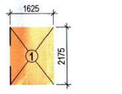

AREA UNDER LIFT LOBBY

1	1.625 x 2.175 x 1	= 3.534 m²
	Total lift area	= 3.534 m²
	2nos lift lobby area	= 7.068 m²

SECHDULE OF OPENING

Sl. NO.	TYPE	SIZE	C-LVL	L-LVL
1.	D1	1000 x2100	---	2480
2.	D	900x2100	---	2100
3.	D2	750x2100	---	2100
	DW	1775x1600	900	2500
6.	DW1	1220x1400	900	2500
7.	DW2	1740x1600	900	2500
8.	DW3	1220x1400	1100	2500
9.	DW4	1990x1600	900	2500
10.	W	900x1600	1500	2500
11.	W1	1450x1600	1500	2500
12.	W2	1800x1600	1500	2500

AREA CHART 3 BHK UNIT (TOWER-B2,B3 & B4)

FLOORS	TOTAL NO. OF UNIT	FAR AREA INCL. BALCONY	ANCILARY FAR AREA	NON FAR BALCONY AREA	TOTAL BUILTUP AREA
GROUND FLOOR	4	269.846	31.62	0.000	301.466
1ST FLOOR	4	276.721	40.324	72.417	389.462
2nd FLOOR	4	276.721	40.324	72.417	389.462
3rd FLOOR	4	276.721	40.324	72.417	389.462
4th FLOOR	4	276.721	40.324	72.417	389.462
5th FLOOR	4	276.721	40.324	72.417	389.462
6th FLOOR	4	276.721	40.324	72.417	389.462
7th FLOOR	4	276.721	40.324	72.417	389.462
8th FLOOR	4	276.721	40.324	72.417	389.462
9th FLOOR	4	276.721	40.324	72.417	389.462
10th FLOOR	4	276.721	40.324	72.417	389.462
11th FLOOR	4	276.721	40.324	72.417	389.462
12th FLOOR	4	276.721	40.324	72.417	389.462
13th FLOOR	4	276.721	40.324	72.417	389.462
14th FLOOR	4	276.721	40.324	72.417	389.462
15th FLOOR	4	276.721	40.324	72.417	389.462
16th FLOOR	4	276.721	40.324	72.417	389.462
17th FLOOR	4	276.721	40.324	72.417	389.462
18thFLOOR	4	276.721	40.324	72.417	389.462
19th FLOOR	4	276.721	40.324	72.417	389.462
20th FLOOR	4	276.721	40.324	72.417	389.462
21th FLOOR	4	276.721	40.324	72.417	389.462
20th FLOOR	4	276.721	40.324	72.417	389.462
23rd FLOOR	4	276.721	40.324	72.417	389.462
24th FLOOR	4	276.721	40.324	72.417	389.462
25th FLOOR	4	276.721	40.324	72.417	389.462
26th FLOOR	2	231.549	38.805	38.584	308.938
MUMTY	0	0.00	43.835	43.835	87.67
WATER TANK	0	0.00	27.575		27.58
TOTAL AREA	106	7419.42	1149.935	1892.844	10462.20

AREA OF ONE UNIT (type -C) 2BHK

	8.850 x10.150	= 89.827 m²
	Deductions:-	
1	2.760 x 1.945	= 5.368 m²
2	1.585 x 1.615	= 2.559 m²
3	4.735 x 2.510	= 11.884 m²
4	3.120 x 4.055	= 12.651 m²
	Total	= 32.462 m²
	AREA UNDER ONE UNIT	
	89.827 - 32.462	=57.365 m²
	ADD. BALCONY 25%	= 1.170 m²
	TOTAL FAR OF UNIT	= 58.535 m²
	NOS OF UNITS	= 2 nos

TOTAL FAR OF UNIT =117.070 m²

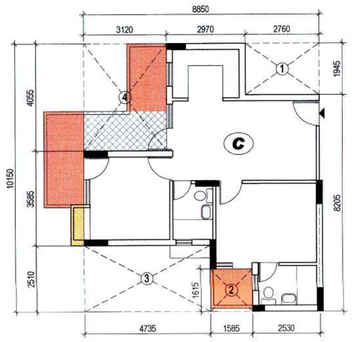

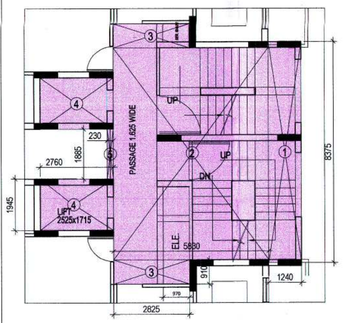

TYPICAL PASSAGE AREA CALCULATION
(FROM 1st TO 26 th floor)

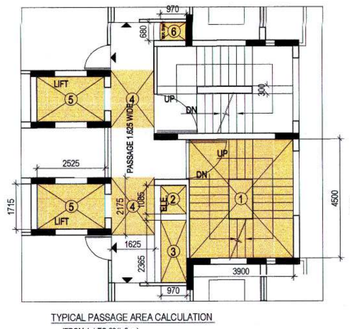

ACILLARY PASSAGE AREA CALCULATION AT GROUND FLOOR
(GROUND FLOOR)

ADDITION OF PASSAGE AREA

1	1.240 x 8.375	= 10.385 m²
2	5.830 x 7.915 x 1	= 46.144 m²
3	2.825 x 0.910 x 2	= 5.141 m²
4	2.760 x 1.945 x 1	= 10.736 m²
5	0.230 x 1.885 x 1	= 0.433 m²
	Total	=72.926 m²

DEDUCTION FOR PASSAGE AREA

1	3.900 x 4.500 x 1	=17.550 m²
2	0.970 x1.085 x 1	= 1.052 m²
3	0.970 x 2.365 x 1	= 2.294 m²
4	1.625 x 2.175 x 2	= 7.068 m²
5	2.525 x 1.715 x 2	= 8.660 m²
6	0.970 x 0.680 x 1	= 0.659 m²
	Total deduction	=37.283 m²
	PASSAGE AREA=ADDITION-DEDUCTION	
	72.839 - 37.283 = 35.556 m²	

ACILLARY AREA AT GROUND FLOOR

1	3.900 x 4.500 x 1	=17.550 m²
2	0.970 x1.085 x 1	= 1.052 m²
3	0.970 x 2.365 x 1	= 2.294 m²
4	1.625 x 2.175 x 2	= 7.068 m²
5	0.970 x 0.680 x 1	= 0.659 m²
	Total deduction	= 28.594 m²
	PASSAGE AREA=ADDITION-DEDUCTION	
	72.839 - 28.584 = 44.255 m²	
	ANCILLARY AREA AT GROUND FLOOR = 28.584 m²	

NET FAR ON GROUND FLOOR (TOWER B-1)
(WITHOUT BALCONY +PASSAGE AREA + EXTRA WALL AREA)
121.448 + 114.730 + 44.255+.307=280.740 m²

NET FAR ON TYPICAL FLOOR
(WITHOUT BALCONY +PASSAGE AREA)
123.788 + 117.070 + 35.556 = 276.414 m²

NET FAR ON 26th FLOOR
(WITHOUT BALCONY +PASSAGE AREA)
195.686 + 35.556 + .307 = 231.549 m²

EXTRA WALL AREA IN TOWER B-2

1	0.115 x 2.670 x 1	= 0.307 m²

NET FAR ON TYP. FLOOR
IN TOWER B-1 = 276.721 m²
NET FAR ON 26th FLOOR = 229.354 m²

EXTRA WALL AREA IN TOWER B-3

1	0.115 x 2.670 x 1	= 0.307 m²

NET FAR ON TYP. FLOOR
IN TOWER B-1 = 274.526 m²
NET FAR ON 26th FLOOR = 229.354 m²

EXTRA WALL AREA IN TOWER B-4

1	0.115 x 2.670 x 1	= 0.307 m²

NET FAR ON TYP. FLOOR
IN TOWER B-1 = 274.526 m²
NET FAR ON 26th FLOOR = 229.354 m²

AREA CALCULATION - WATER TANK

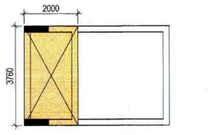

AREA UNDER WATER TANK

1	2.000 x 3.760 x 1	= 7.520 m²
	Total water tank area	= 7.520 m²

AREA CALCULATION - WATER TANK

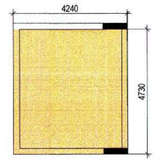

AREA UNDER WATER TANK

1	4.240 x 4.730 x 1	=20.055 m²
	Total water tank area	=20.055 m²

AREA CALCULATION - LIFT WELL

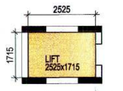

AREA UNDER LIFT WELL

1	2.525 x 1.715 x 2	= 8.660 m²
	Total shaft area	= 8.660 m²

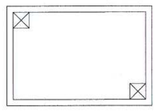

WATER TANK TOP PLAN-1

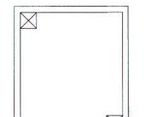

WATER TANK TOP PLAN-1

AREA LEGEND

- FAR
- 15% ANCILLARY
- NON FAR
- BALCONY AREA 25% IN FAR & 75%in FREE OF FAR

Greater Noida Industrial Dev. Authority
APPROVED
Vide Letter No. 223 Dated 5.12.12
Valid upto Dated 5.12.15
DGM (Plng.)
Drawing Checked & Verified

REVISED
SUBMISSION DRAWING

project
GROUP HOUSING
AT PLOT NO.-GH-1,SEC. ETA-1
GREATER NOIDA (UP)

client
For VARDHMAN REALTECH PVT. LTD.
Director

architects :
ALOK AGNIHOTRI
B-1/613,Basment Floor,
Janakpuri, ND - 58,
Ph# 9868111459, 011-55402928

ALOK AGNIHOTRI
Chartered Architect
Regn. No. CA-97/22237
C-2/137, Janak Puri, New Delhi-58
Mob:- 9871929938, 011-45782766

CLIENT'S | ARCHITECT'S

scale 1:100 | drg. no. SB-15

drawing title
GROUND & TYPICAL FLOOR PLAN
AREA CALCULATION (TOWER-B-2,B-3 & B—4)

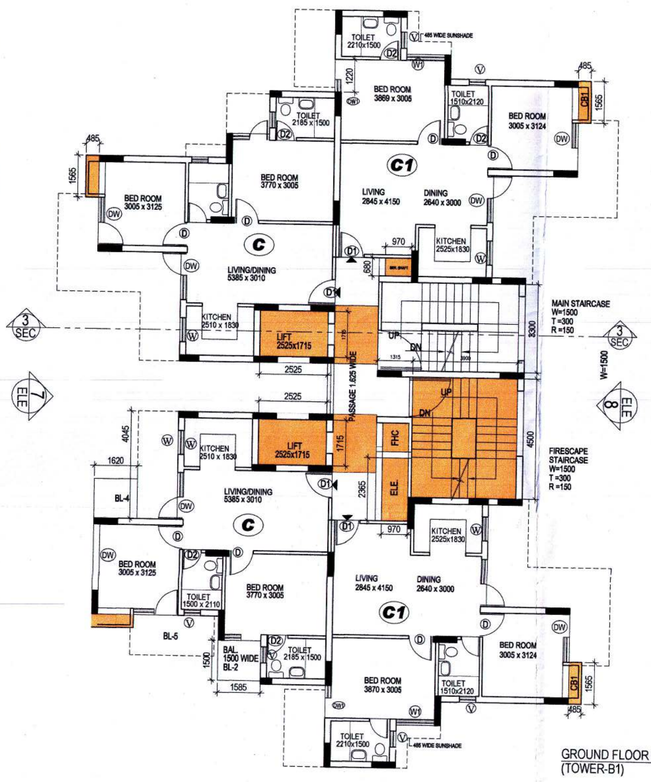

GROUND FLOOR PLAN
(TOWER-B1)

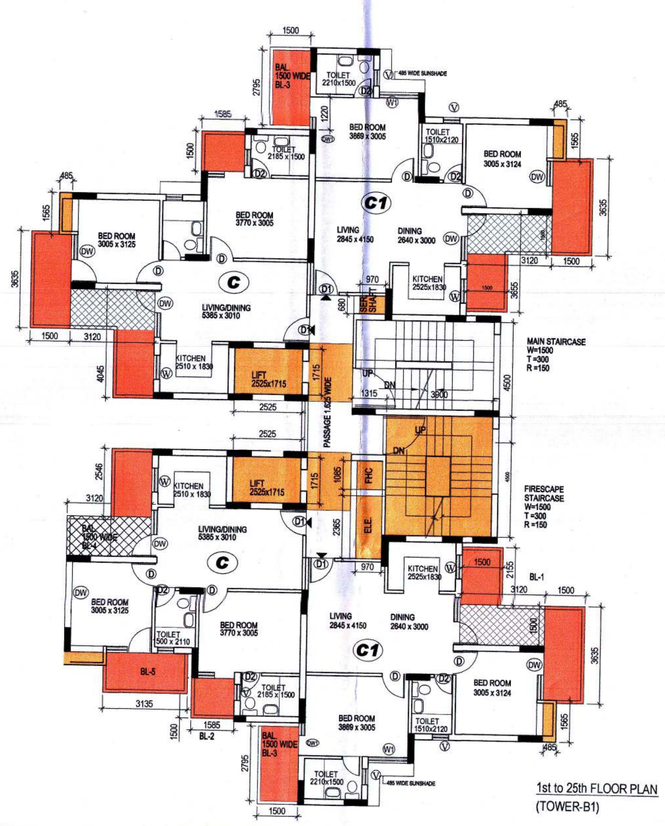

1st to 25th FLOOR PLAN
(TOWER-B1)

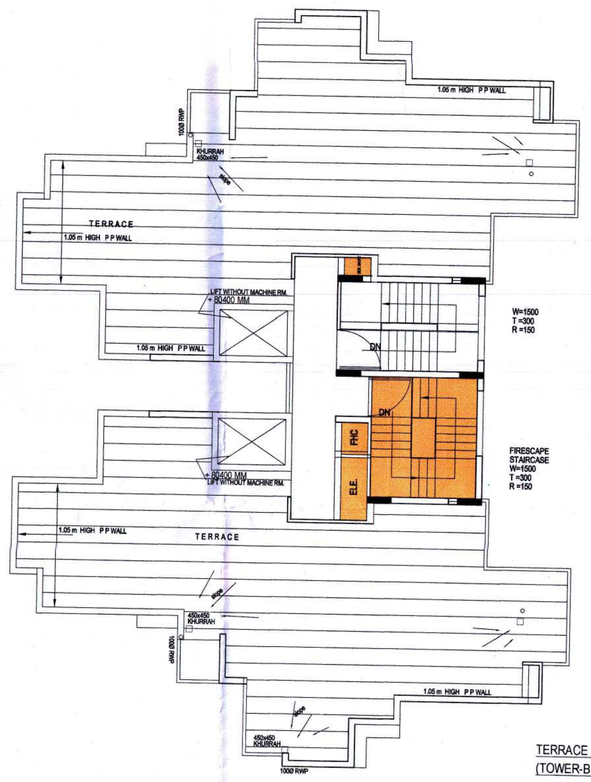

TERRACE FLOOR PLAN
(TOWER-B1)

AREA OF ONE UNIT (type -C1)

	9.035 x 10.025	= 90.575 m²
	Deductions:-	
1	1.685 x 1.500	= 2.527 m²
2	4.730 x 2.395	= 11.328 m²
3	3.115 x 4.050	= 12.615 m²
4	2.940 x 0.910	= 2.675 m²
5	0.115 x 6.145	= 0.706 m²
	Total	= 29.851 m²
	AREA UNDER ONE UNIT	
	90.575 - 29.851	=60.724 m²
	ADD. BALCONY 25%	= 1.170 m²
	TOTAL FAR OF UNIT	=61.894 m²
	NOS OF UNITS	= 2 nos
	TOTAL FAR OF UNIT= 123.788 m²	

AREA OF ONE UNIT (type -C) 2BHK

	8.850 x10.150	= 89.827 m²
	Deductions:-	
1	2.760 x 1.945	= 5.368 m²
2	1.585 x 1.615	= 2.559 m²
3	4.735 x 2.510	= 11.884 m²
4	3.120 x 4.055	= 12.651 m²
	Total	= 32.462 m²
	AREA UNDER ONE UNIT	
	89.827 - 32.462	= 57.365 m²
	ADD. BALCONY 25%	= 1.170 m²
	TOTAL FAR OF UNIT	= 58.535 m²
	NOS OF UNITS = 2 nos	
	TOTAL FAR OF UNIT = 117.070 m²	

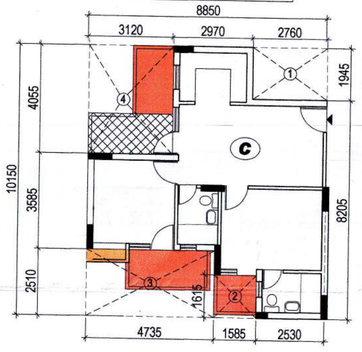

AREA OF ONE UNIT (type -C) 2BHK

	8.850 x10.150	= 89.827 m²
	Deductions:-	
1	2.760 x 1.945	= 5.368 m²
2	1.585 x 1.615	= 2.559 m²
3	4.735 x 2.510	= 11.884 m²
4	3.120 x 4.055	= 12.651 m²
	Total	= 32.462 m²
	AREA UNDER ONE UNIT	
	89.827 - 32.462	= 57.365 m²
	ADD. BALCONY 25%	= 1.170 m²
	TOTAL FAR OF UNIT	= 58.535 m²
	NOS OF UNITS = 2 nos	
	TOTAL FAR OF UNIT = 117.070 m²	

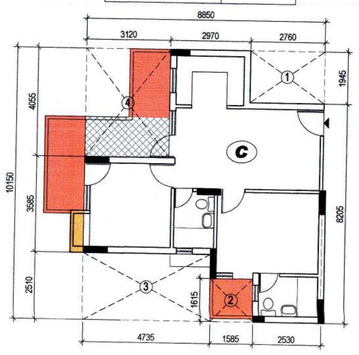

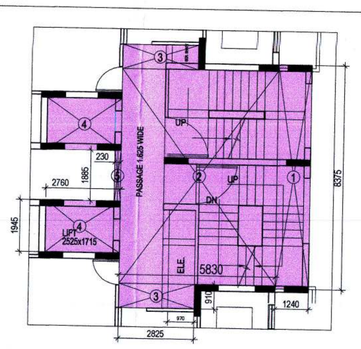

ADDITION OF PASSAGE AREA

1	1.240 x 8.375	= 10.385 m²
2	5.830 x 7.515 x 1 =	46.144 m²
3	2.825 x 0.910 x 2 =	5.141 m²
4	2.760 x 1.945 x 1 =	10.736 m²
5	0.230 x 1.885 x 1 =	0.433 m²
	Total	=72.839 m²

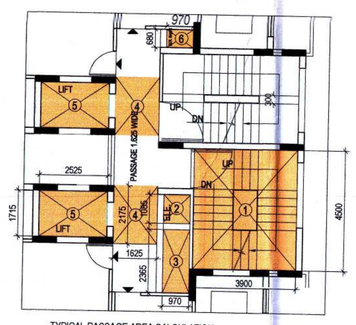

TYPICAL PASSAGE AREA CALCULATION
(FROM 1st TO 26 th floor)

DEDUCTION FOR PASSAGE AREA

1	3.900 x 4.500 x 1	=17.550 m²
2	0.970 x1085 x 1	= 1.052 m²
3	0.970 x 2.365 x 1	= 2.294 m²
4	1.625 x 2.175 x 2	= 7.068 m²
5	2.525 x 1.715 x 2	= 8.660 m²
6	0.970 x 0.680 x 1	= 0.659 m²
	Total deduction	= 37.283 m²
	PASSAGE AREA=ADDITION-DEDUCTION	
	72.839 - 37.283 = 35.556 m²	

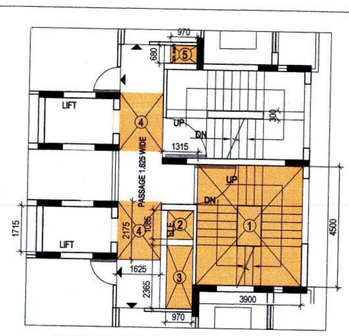

ACILLARY PASSAGE AREA CALCULATION AT GROUND FLOOR
(GROUND FLOOR)

ACILLARY AREA AT GROUND FLOOR

1	3.900 x 4.500 x 1	=17.550 m²
2	0.970 x1.085 x 1	= 1.052 m²
3	0.970 x 2.365 x 1	= 2.294 m²
4	1.625 x 2.175 x 2	= 7.068 m²
5	0.970 x 0.680 x 1	= 0.659 m²
	Total deduction	= 28.594 m²
	PASSAGE AREA=ADDITION-DEDUCTION	
	72.839 - 28.584 = 44.255 m²	
	ACILLARY AREA AT GROUND FLOOR = 28.584 m²	

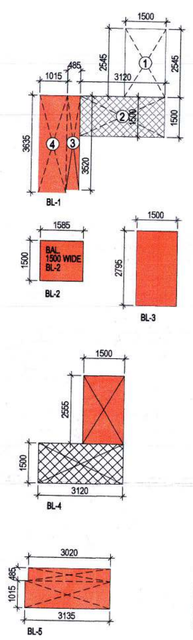

BALCONY FREE OF FAR AREA CALCULATION

FAR AREA IN BALCONY (BL-1)	
2. 3.120 x 1.500 = 4.680 m²	
25% AREA COUNTED IN FAR	
AREA TO BE COUNTED IN FAR = 1.170 m²	
NOS OF BALCONY TYPICAL FLOOR = 3	
NET FAR IN BALCONY (BL-1)	= 3.510 m²
FREE OF FAR AREA	
1. 1.500 x 2.545 = 3.817 m²	
2. 75 % = 3.510 m²	
3. 0.485 x 3.520 = 1.707 m²	
4. 1.015 x 3.635 = 3.689 m²	
TOTAL =12.723 m²	
NOS OF BALCONY TYPICAL FLOOR = 3	
NET AREA BALCONY BL1 TYPICAL FLOOR	= 38.169 m²
BALCONY BL-2	
1. 1.585 x 1.500 = 2.377 m²	
NOS OF BALCONY TYPICAL FLOOR = 2	
NET AREA BALCONY BL-2 TYPICAL FLOOR	= 4.755
BALCONY BL-3	
1. 1.500 x 2.795 = 4.192 m²	
NOS OF BALCONY TYPICAL FLOOR = 2	
NET AREA BALCONY BL-3 TYPICAL FLOOR	= 8.385 m²
FAR AREA IN BALCONY (BL4)	
2. 3.120 x 1.500 = 4.680 m²	
25% AREA COUNTED IN FAR	
AREA TO BE COUNTED IN FAR = 1.170 m²	
NOS OF BALCONY TYPICAL FLOOR = 1	
NET FAR IN BALCONY (BL-1)	= 1.170 m²
1. 1.500 x 2.545 = 3.817 m²	
2. 75 % = 3.510 m²	
TOTAL = 7.327 m²	
NOS OF BALCONY TYPICAL FLOOR = 1	
NET AREA BALCONY BL4 TYPICAL FLOOR	= 7.327 m²
BALCONY BL-5	
1. 3.020 x 0.485 = 1.464 m²	
2. 3.135 x 1.015 = 3.182 m²	
TOTAL = 4.646 m²	
NOS OF BALCONY TYPICAL FLOOR = 1	
NET AREA BALCONY BL-2 TYPICAL FLOOR	= 4.646
NET AREA BAL. ON TYP. FLOOR	***= 67.962***
NET FREE OF FAR BAL. ON TYP. FLOOR=	***64.452***

NET FAR ON GROUND FLOOR (TOWER B-1)
(FAR UNIT [B+2+S]-(PASSAGE AREA+EXTRA WALL AREA))
121.448 + 114.730 + 44.255+.307=280.740 m²

NET FAR ON TYPICAL FLOOR
(FAR UNIT [B+2+S]-(PASSAGE AREA))
123.788 + 117.070 + 35.556 = 276.414 m²

EXTRA WALL AREA IN TOWER B-1

1	0.115 x 2.670 x 1 =	0.307 m²
	NET FAR ON TYP. FLOOR	
	IN TOWER B-1	***= 276.721 m²***

ANCILLARY 15% FAR CALCULATIONS

NET ANCILLARY FAR ON TYPICAL FLOOR
(SERVICE SHAFT + CUPBOARD+LIFT LOBBY+FIRE STAIRCASE +LIFT WELL)
(4.008+3.036+7.068+17.555+8.660) =40.324 m²

SERVICE SHAFT

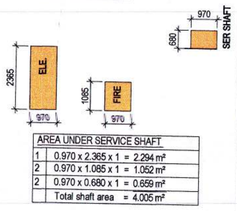

AREA UNDER SERVICE SHAFT

1	0.970 x 2.365 x 1 =	2.294 m²
2	0.970 x 1.085 x 1 =	1.052 m²
2	0.970 x 0.680 x 1 =	0.659 m²
	Total shaft area =	4.005 m²

AREA UNDER CUP BOARD

AREA UNDER CUPBOARDS

1	0.485 x 1.565 x 4 =	3.036 m²
	Total cupboard area =	3.036 m²

AREA UNDER FIRESCAPE STAIRCASE

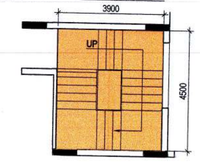

AREA UNDER FIRESCAPE STAIRCASE

1	3.900 x 4.500 x 1	=17.550 m²
	Total firescape staircase area	=17.550 m²

AREA CALCULATION - MUMTY MAIN STAICASE

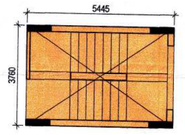

AREA UNDER MUMTY (MAIN STAIRCASE)

1	5.445 x 3.760 x 1	=20.473 m²
	Total mumty area	=20.473 m²

AREA CALCULATION - MUMTY FIRESCAPE STAICASE

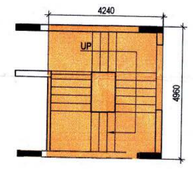

AREA UNDER MUMTY (FIRESCAPE STAIRCASE)

1	4.240 x 4.960 x 1	=21.030 m²
	Total mumty area	=21.030 m²

AREA CALCULATION - LIFT LOBBY

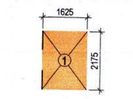

AREA UNDER LIFT LOBBY

1	1.625 x 2.175 x 1	= 3.534 m²
	Total lift area	= 3.534 m²
	2nos lift lobby area	= 7.068 m²

AREA CALCULATION - WATER TANK

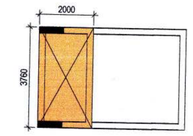

AREA UNDER WATER TANK

1	2.000 x 3.760 x 1	= 7.520 m²
	Total water tank area	= 7.520 m²

AREA CALCULATION - WATER TANK

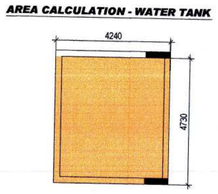

AREA UNDER WATER TANK

1	4.240 x 4.730 x 1	=20.055 m²
	Total water tank area	=20.055 m²

AREA CALCULATION - LIFT WELL

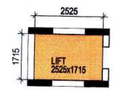

AREA UNDER LIFT WELL

1	2.525 x 1.715 x 2 =	8.660 m²
	Total shaft area =	8.660 m²

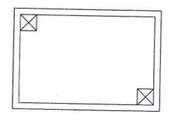

WATER TANK TOP PLAN-1

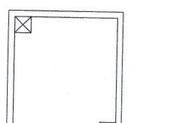

WATER TANK TOP PLAN-1

AREA LEGEND

FAR

15% ANCILLARY

NON FAR

BALCONY AREA 25% IN FAR & 75%in FREE OF FAR

AREA CHART 3 BHK UNIT (TOWER-B1)

FLOORS	TOTAL NO. OF UNIT	FAR AREA INCL BALCONY	ANCILARY FAR AREA	NON FAR BALCONY AREA	TOTAL BUILTUP AREA
GROUND FLOOR	4	280.414	31.62	0.000	312.034
1ST FLOOR	4	276.721	40.324	64.452	381.497
2nd FLOOR	4	276.721	40.324	64.452	381.497
3rd FLOOR	4	276.721	40.324	64.452	381.497
4th FLOOR	4	276.721	40.324	64.452	381.497
5th FLOOR	4	276.721	40.324	64.452	381.497
6th FLOOR	4	276.721	40.324	64.452	381.497
7th FLOOR	4	276.721	40.324	64.452	381.497
8th FLOOR	4	276.721	40.324	64.452	381.497
9th FLOOR	4	276.721	40.324	64.452	381.497
10th FLOOR	4	276.721	40.324	64.452	381.497
11th FLOOR	4	276.721	40.324	64.452	381.497
12th FLOOR	4	276.721	40.324	64.452	381.497
13th FLOOR	4	276.721	40.324	64.452	381.497
14th FLOOR	4	276.721	40.324	64.452	381.497
15th FLOOR	4	276.721	40.324	64.452	381.497
16th FLOOR	4	276.721	40.324	64.452	381.497
17th FLOOR	4	276.721	40.324	64.452	381.497
18thFLOOR	4	276.721	40.324	64.452	381.497
19th FLOOR	4	276.721	40.324	64.452	381.497
20th FLOOR	4	276.721	40.324	64.452	381.497
21th FLOOR	4	276.721	40.324	64.452	381.497
22th FLOOR	4	276.721	40.324	64.452	381.497
23rd FLOOR	4	276.721	40.324	64.452	381.497
24th FLOOR	4	276.721	40.324	64.452	381.497
25th FLOOR	4	276.721	40.324	64.452	381.497
26th FLOOR	0	0	0	0.000	0
			0		0
MUMTY	0	0.00	40.51	43.835	84.35
WATER TANK	0	0.00	27.575		27.58
TOTAL AREA	104	7198.439	1107.805	1655.135	9961.38

SECHDULE OF OPENINGS

SI. NO.	TYPE	SIZE	C-LVL	L-LVL
1.	D1	1000 x2100	---	2480
2.	D	900x2100	---	2100
3.	D2	750x2100	---	2100
4.	DW	1775x1600	900	2500
5.	DW1	1220x1400	900	2500
6.	DW2	1740x1600	900	2500
7.	DW3	1220x1600	900	2500
8.	DW4	1520x1600	900	2500
9.	V	1500x1000	1500	2500
10.	W	900x1600	1500	2500
11.	DOWN	1450x1600	1500	2500
12.	UP			

Grey or Noida Authority
APPROVED
Valid upto
Ex (Engg)

REVISED
SUBMISSION DRAWING

project
GROUP HOUSING
AT PLOT NO.-GH-1,SEC. ETA-1
GREATER NOIDA (UP)

client
M/S VARDHMAN REALTECH PVT. LTD.
Director

architects :
ALOK AGNIHOTRI
B-1/613,Basment Floor,
Janakpuri, ND - 58,
Ph# 9868111459, 011-55402928

ALOK AGNIHOTRI
Chartered Architect
Regn. No. CA-97/22237
C-2/137, Janak Puri, New Delhi-58
Mob.:- 9971923469, 011-43792768

CLIENT'S
ARCHITECT'S

scale 1:100
drg. no. SB-16

drawing title
GROUND & TYPICAL FLOOR PLAN
AREA CALCULATION (TOWER-B-1)

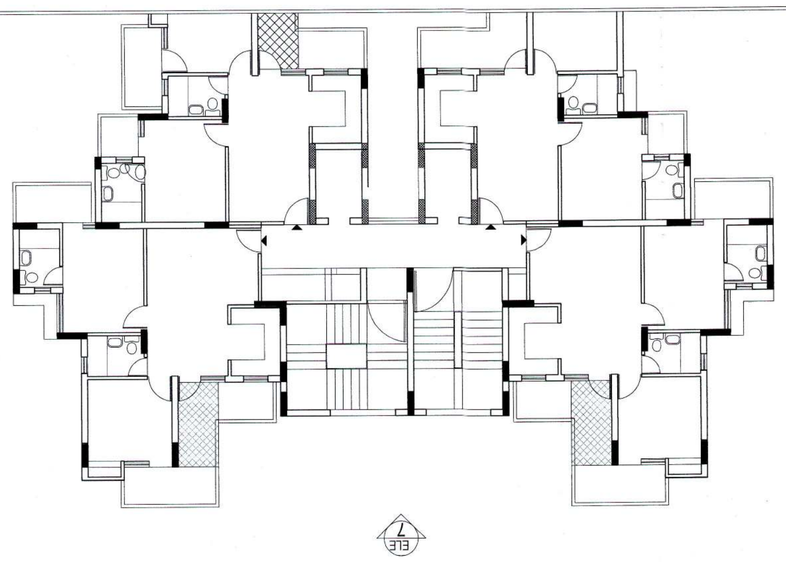

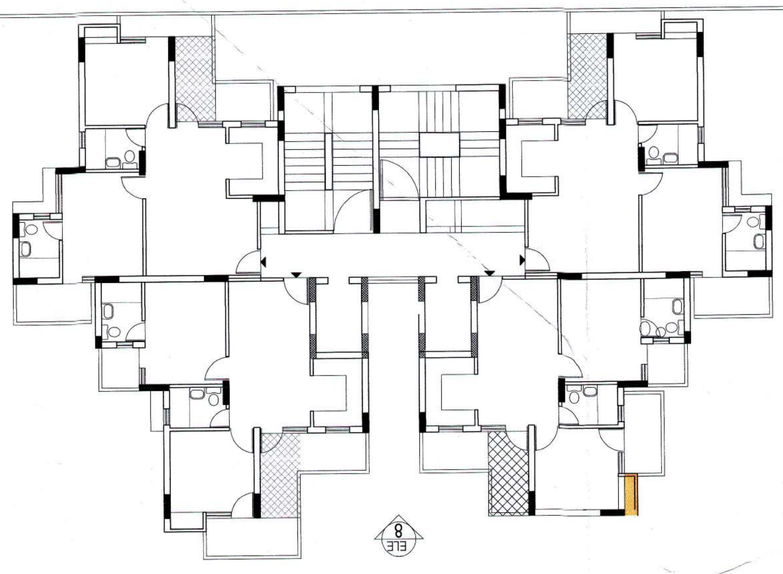

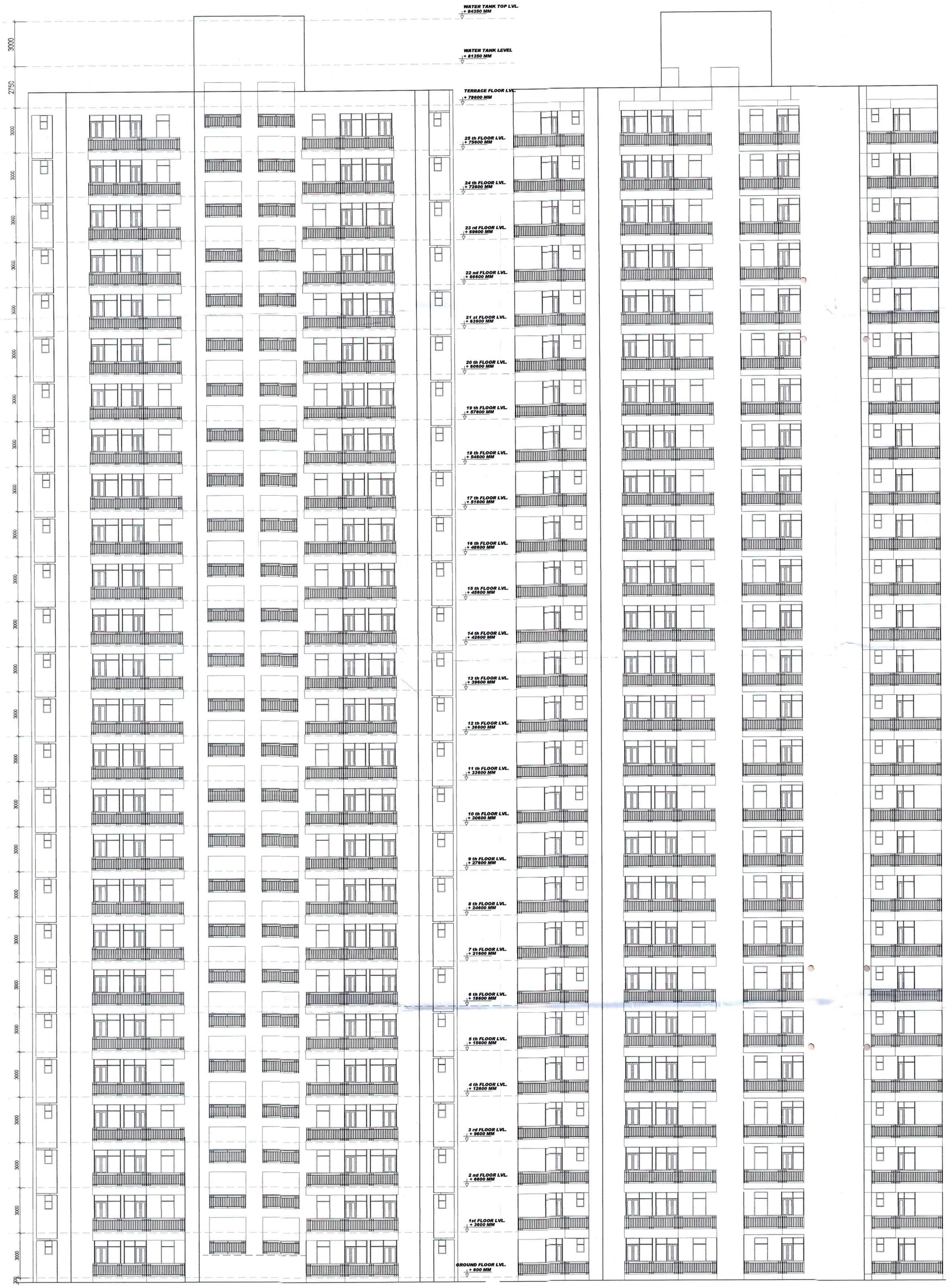

ELEVATION AT -7 (TOWER-B1)

ELEVATION AT -8 (TOWER-B1)

REVISED
SUBMISSION DRAWING

project
GROUP HOUSING
AT PLOT NO.-GH-1,SEC. ETA-1
GREATER NOIDA (UP)

client
For YARDHMAN REALTECH PVT. LTD.
Director

Greater Noida Industrial Dev. Authority
APPROVED
Vide Letter No. 23988 Dated 22/12/2017
Valid upto Dated 5 Years
DGM (Plng.)
Asstt. Gen. Mgr. (Plng.)
Sr. Ex (Plng)
Drawing Checked & Verified by
MGR(P)

architects :
ALOK AGNIHOTRI
B-1/613,Basment Floor,
Janakpuri, ND - 58,
Ph# 9868111459, 011-5540928

ALOK AGNIHOTRI
Chartered Architect
Regn. No. CA-97/22237
C-2/137, Janak Puri, New Delhi-58
Mob:- 9971929898, 011-45792766

CLIENT'S

ARCHITECT'S

scale 1:100

drg. no. SB-17

drawing title
ELEVATION AT -7 & 8
(TOWER-B1)

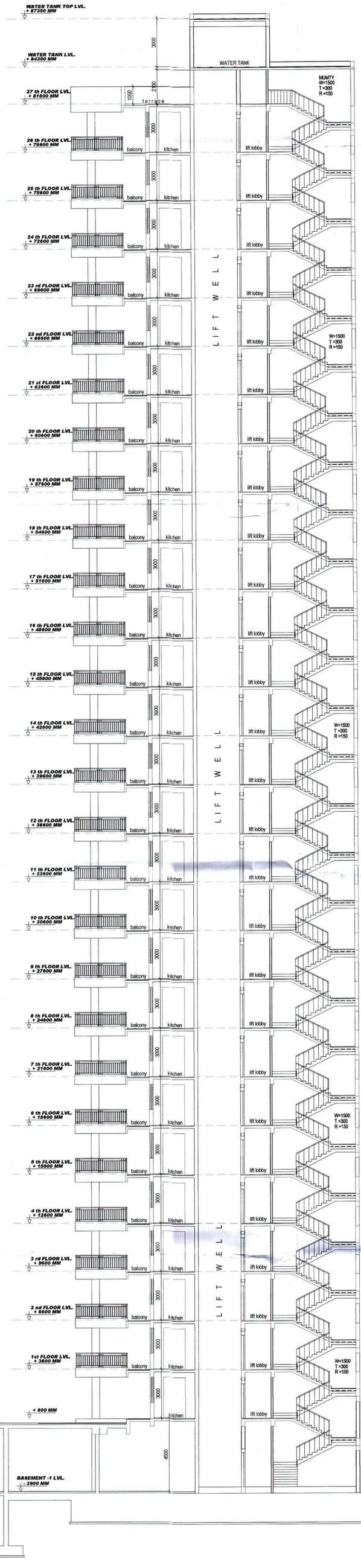

TYPICAL SECTION AT 3-3 (TOWER-B2,B3 & B4)

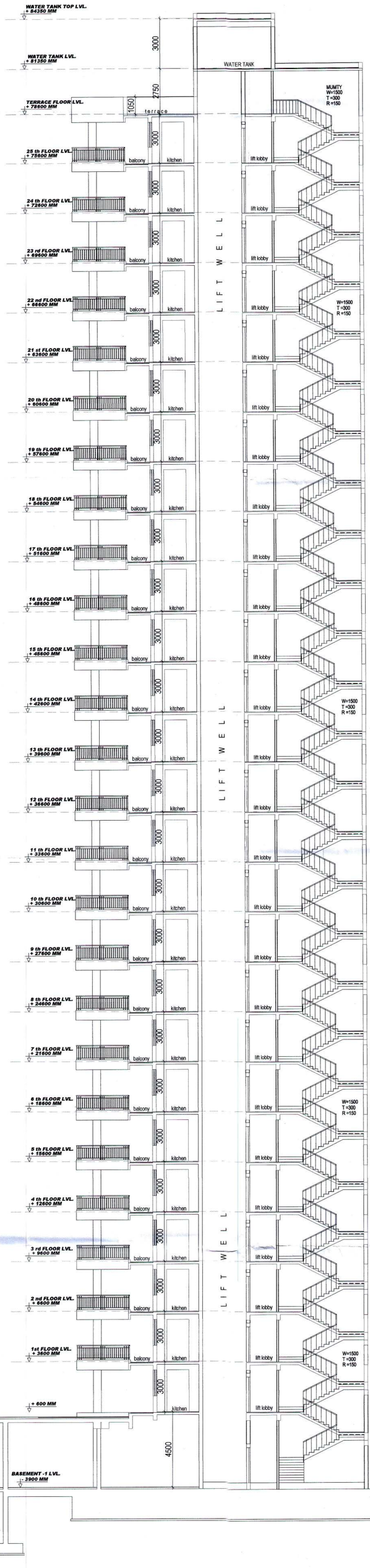

TYPICAL SECTION AT 3-3 (TOWER-B1)

REVISED
SUBMISSION DRAWING

Greater Noida Industrial Dev. Authority
PPROVED
No. [illegible] Dated 22/2/2022
5 years
Gen. Manager (Plng. & Archi.)
Checked & Verified By
Sr Ex (Plng)

project
GROUP HOUSING
AT PLOT NO.-GH-1,SEC. ETA-1
GREATER NOIDA (UP)

client
M/S VARDHMAN REALTECH PVT. LTD.
Director

architects :
ALOK AGNIHOTRI
B-1/613,Basment Floor,
Janakpuri, ND - 58,
Ph# 9868111459, 011-55402928
Chartered Architect
Regn. No. CA-97/22237
C-2/137, Janak Puri, New Delhi-58
Mob:- 9971929858, 011-45792766

CLIENT'S
ARCHITECT'S

scale 1:100
drg. no. SB-17A

drawing title
TYPICAL SEC. AT 3-3 (TOWER-B1)
TYPICAL SEC. AT 3-3(TOWER-B2,B3 & B4)

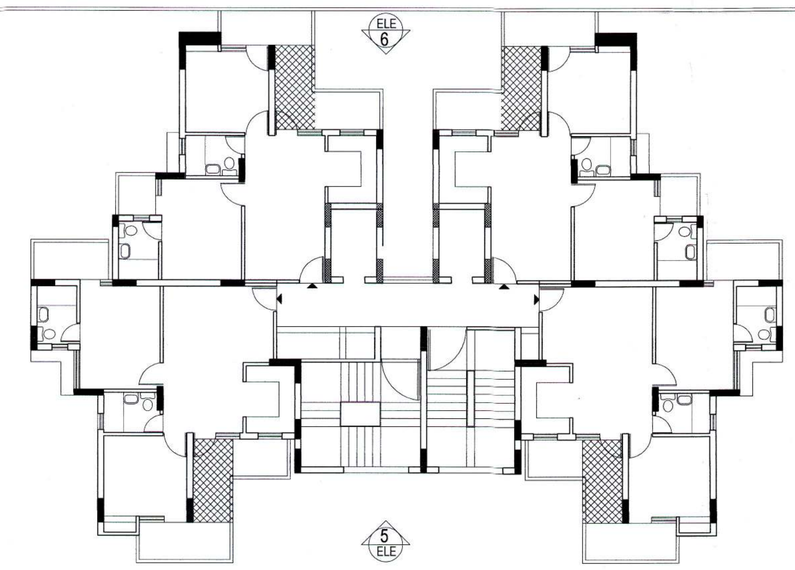

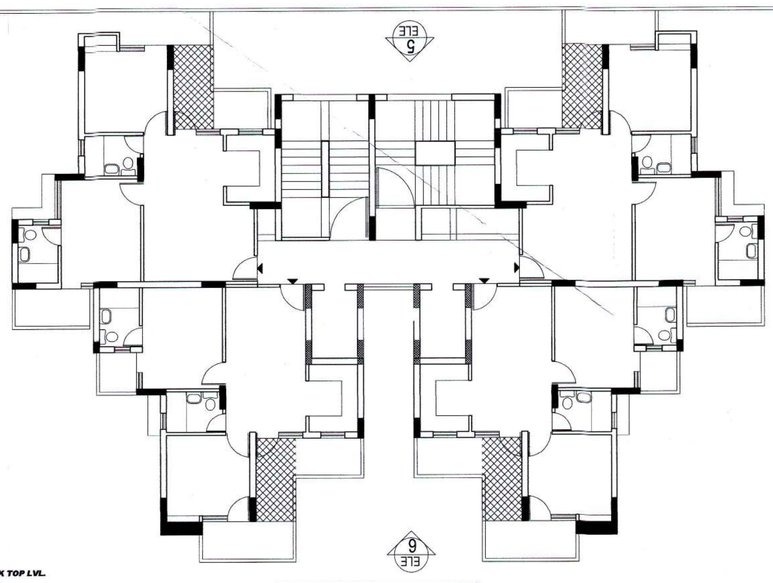

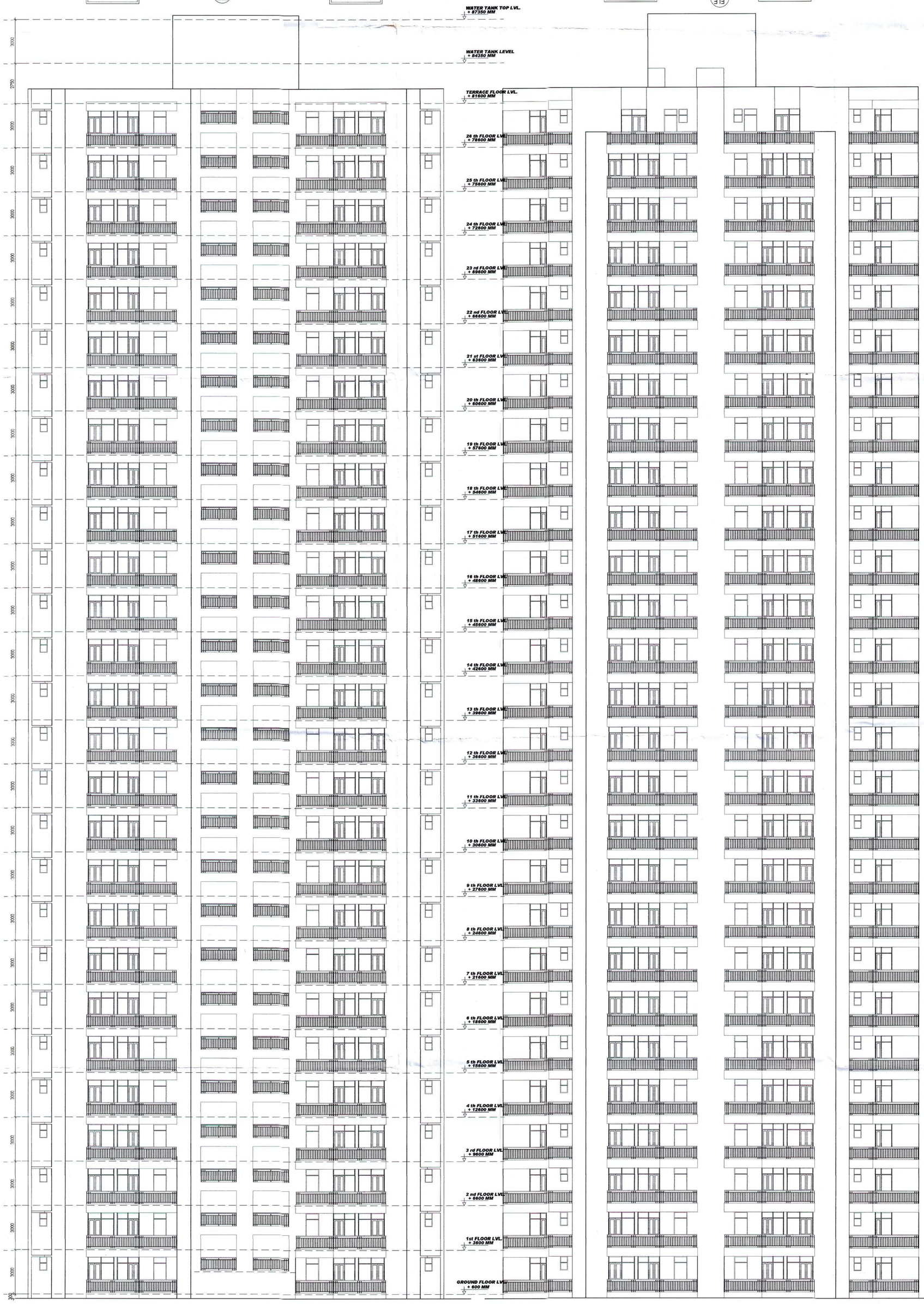
WATER TANK TOP LVL.
+ 87350 MM
WATER TANK LEVEL
+ 84350 MM
TERRACE FLOOR LVL.
+ 81600 MM
25 th FLOOR LVL.
+ 75600 MM
24 th FLOOR LVL.
+ 72600 MM
23 rd FLOOR LVL.
+ 69600 MM
22 nd FLOOR LVL.
+ 66600 MM
21 st FLOOR LVL.
+ 63600 MM
20 th FLOOR LVL.
+ 60600 MM
19 th FLOOR LVL.
+ 57600 MM
18 th FLOOR LVL.
+ 54600 MM
17 th FLOOR LVL.
+ 51600 MM
16 th FLOOR LVL.
+ 48600 MM
15 th FLOOR LVL.
+ 45600 MM
14 th FLOOR LVL.
+ 42600 MM
13 th FLOOR LVL.
+ 39600 MM
12 th FLOOR LVL.
+ 36600 MM
11 th FLOOR LVL.
+ 33600 MM
10 th FLOOR LVL.
+ 30600 MM
9 th FLOOR LVL.
+ 27600 MM
8 th FLOOR LVL.
+ 24600 MM
7 th FLOOR LVL.
+ 21600 MM
6 th FLOOR LVL.
+ 18600 MM
5 th FLOOR LVL.
+ 15600 MM
4 th FLOOR LVL.
+ 12600 MM
3 rd FLOOR LVL.
+ 9600 MM
2 nd FLOOR LVL.
+ 6600 MM
1st FLOOR LVL.
+ 3600 MM
GROUND FLOOR LVL.
+ 600 MM
3000
2750
3000
3000
3000