

MACHINE ROOM PLAN

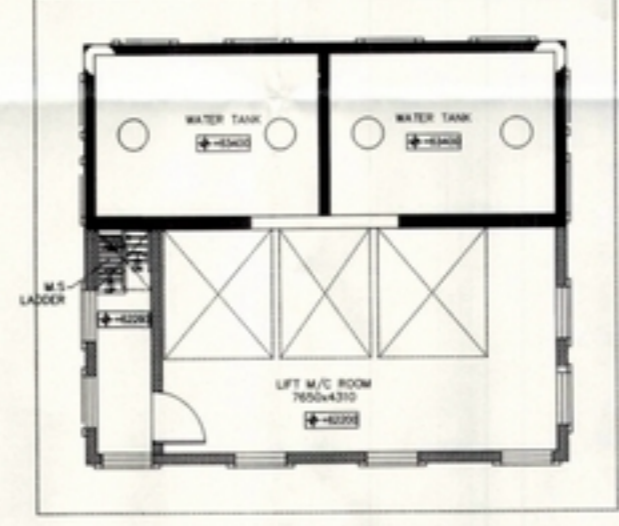

MACHINE ROOM PLAN

A) = AREA OF CIRCLE = $3.14 \times (3.144 \times 3.144)$
 = 31.038 X 2 NOS. OF MUMTY
 = 62.076 SQM
 B) = $9.35 \times 4.76 = 44.506$ SQM
 TOTAL AREA = A + B = 106.582 SQM
 NOTE :- TOWER - 3 AREA IS SAME AS TOWER - 2 AREA

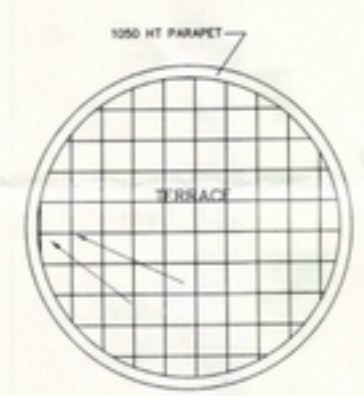
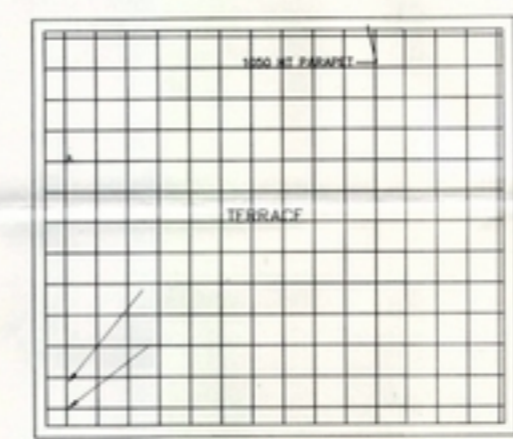
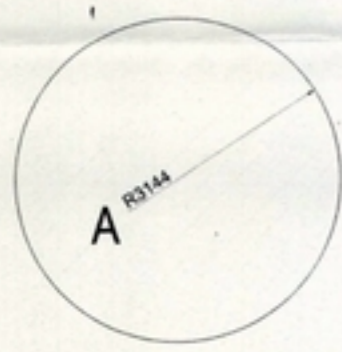
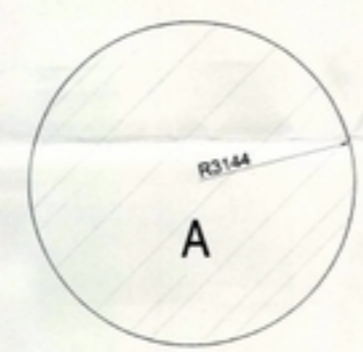
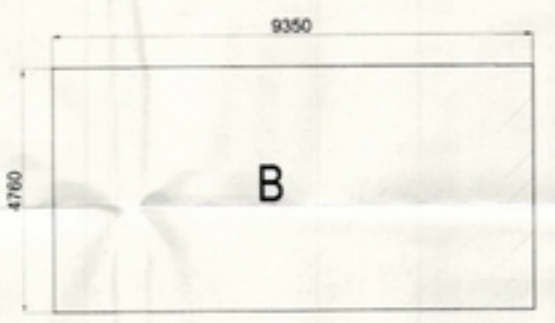

PROJECT	TITLE	JOB.NO.	DATE	DRN. BY	ARCHITECT'S SIGN.	OWNER'S SIGN	CONSULTANT
PROPOSED GROUP HOUSING BUILDING ON PLOT NO.GH-01/C, SEC - 168 NOIDA FOR.- SUNWORLD RESIDENCY PVT LTD.	REV. SUBMISSION DRAWING	1281	25 - 05 - 15	SANDEEP	 RAJIV GOEL CA/76/2361	 For SUNWORLD RESIDENCY PVT. LTD. Authorised Signatory	R.N.Gupta & Associates Consulting Engineers, Architects & Valuers E - 1, Sector-55, Noida Phones - (+120) 4321556 email-info@rngcorp.com
	TERRACE FLOOR PLAN & AREA ENVELOPE CALCULATION (TOWER - 7 & 8)	DR.NO. 26	NORTH	CHKD. BY G.S.B.			