

DOOR SCHEDULE						
SR NO	TYPE	SIZE	DESCRIPTION	LINTEL HT (IN MM)	QUANTITY	LOCATION
1	D	1500 X 2400	DOUBLE SWING	2400	02	CORRIDOR
2	D1	900 X 2400	SINGLE SWING	2400	06	---
3	D2	900 X 2400	SINGLE SWING	2400	06	---
4	D3	2100 X 2400	SLIDING DOOR	2400	02	---
5	D4	1575 X 2400	SLIDING DOOR	2400	02	---
6	FD	1500 X 2400	SINGLE SWING FIRE DOOR	2400	02	STAIRCASE
7	NS	2100 X 2400	ROLLING SHUTTER	2400	02	---

WINDOW SCHEDULE							
SR NO	TYPE	SIZE	DESCRIPTION	SILL LVL (IN MM)	LINTEL HT (IN MM)	QUANTITY	LOCATION
1	W1	2100 X 1800	SLIDING WINDOW	600	2400	08	COMMUNITY HALL
2	W2	1575 X 1800	SLIDING WINDOW	600	2400	02	---
3	W3	600 X 1200	LOWEDED WINDOW	1200	2400	02	STAIRCASE
4	W4	2400 X 1800	SLIDING WINDOW	600	2400	02	---
5	W5	1200 X 1800	SLIDING WINDOW	600	2400	02	---

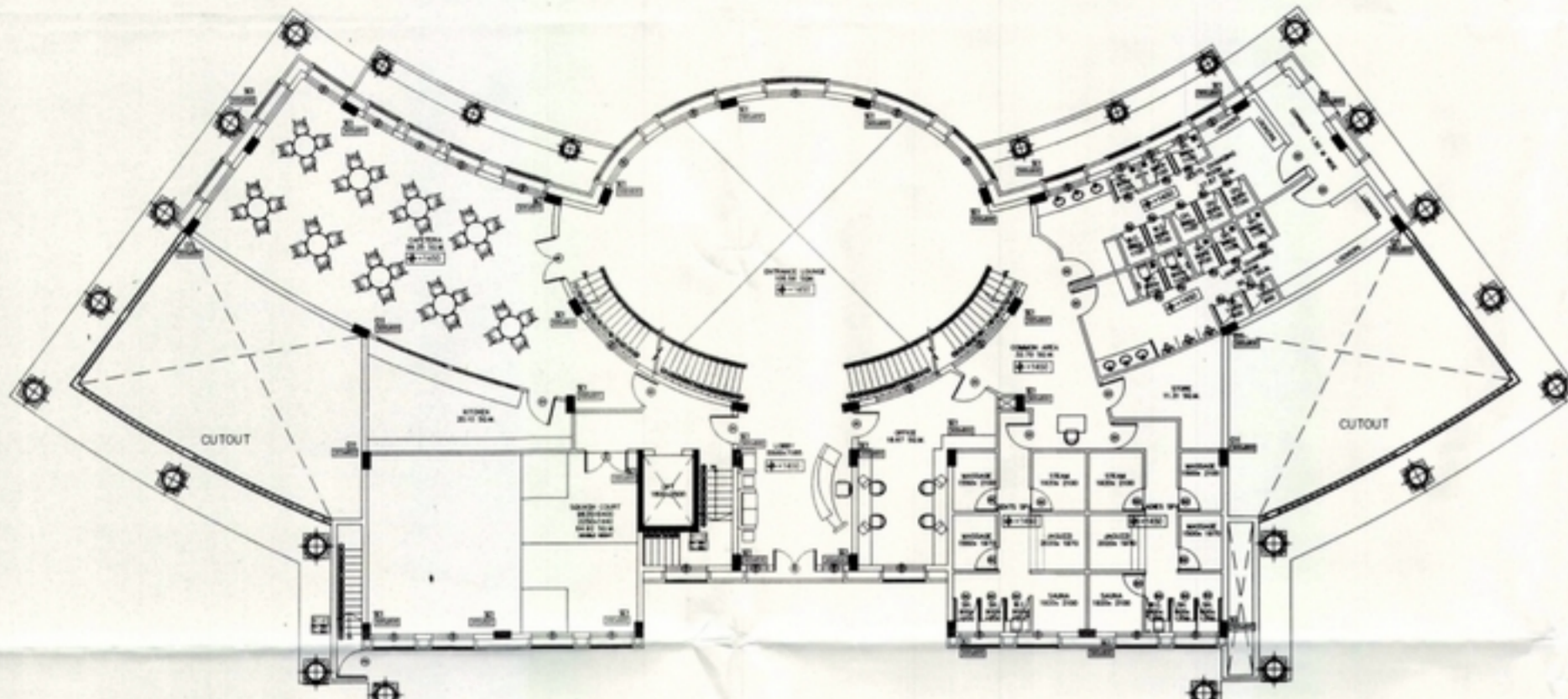

CLUB HOUSE GROUND FLOOR PLAN

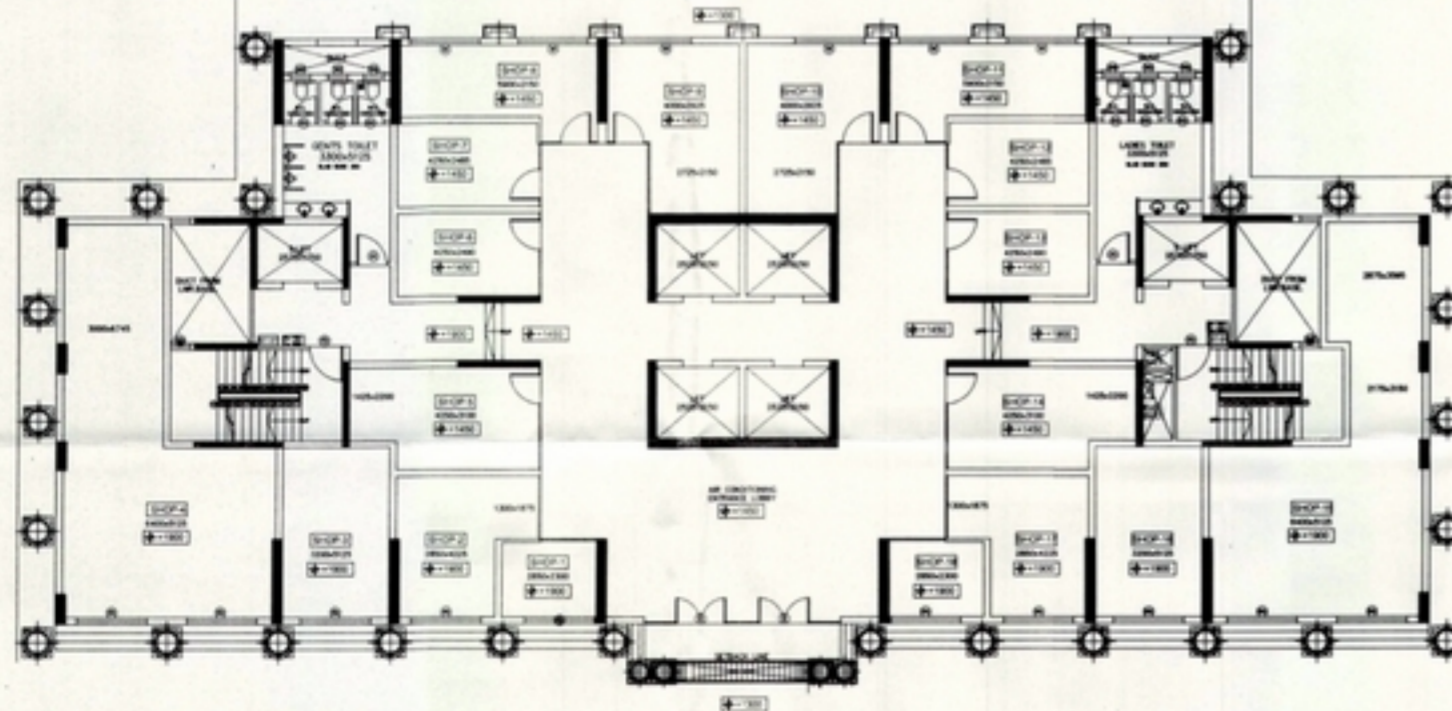

GROUND FLOOR PLAN

GROUND FLOOR COVERED AREA DETAIL (TOWER - 10)				
LEGEND	BREADTH (B)	LENGTH (L)	NOS.	AREA IN SQM
(A)	41.200	8	17.595	X 1 = 724.814
TOTAL				= 724.814

DEDUCTIONS				
LEGEND	BREADTH (B)	LENGTH (L)	NOS.	AREA IN SQM
(1)	6.500	5.525	X 2	= 69.225
TOTAL DEDUCTIONS				= 69.225
NETT ENVELOPE OF FLOOR (I - B)				= 655.589

CUTOUTS				
LEGEND	BREADTH (B)	LENGTH (L)	NOS.	AREA IN SQM
(A1)	2.400	X	3.595	X 1 = 8.628
(A2)	2.520	X	3.595	X 1 = 9.077
TOTAL				= 17.705

SERVICES AREA DETAIL				
LEGEND	BREADTH (B)	LENGTH (L)	NOS.	AREA IN SQM
(C)	5.750	X	1.745	X 1 = 10.034
(D)	2.875	X	1.645	X 2 = 9.459
(E)	4.750	X	2.750	X 1 = 13.063
(F)	0.900	X	0.700	X 1 = 0.630
(G)	0.900	X	2.050	X 1 = 1.845
(H)	3.200	X	0.850	X 2 = 5.440
TOTAL SERVICE AREA				= 39.095
TOTAL P.A.R. (B) - (I) + (W)				= 596.889

CLUB HOUSE (GROUND FLOOR) COVERED AREA DETAIL				
LEGEND	BREADTH (B)	LENGTH (L)	NOS.	AREA IN SQM
(A)	51.895	X	21.787	X 1 = 1130.646
TOTAL				= 1130.646

DEDUCTIONS				
LEGEND	BREADTH (B)	LENGTH (L)	NOS.	AREA IN SQM
(1)	10.900	X	3.899	X 1 = 42.079
(2)	9.840	X	1.500	X 2 = 29.520
(3)	9.358	X	5.586	X 2 = 104.548
(4)	P LINE AREA = 21.463 X 2 = 42.926			
(5)	8.774	X	11.207	X 1 = 97.727
(6)	P LINE AREA = 43.656 X 2 = 87.312			
TOTAL DEDUCTIONS				= 399.592
NETT ENVELOPE OF FLOOR (I - B)				= 731.054

CUTOUTS				
LEGEND	BREADTH (B)	LENGTH (L)	NOS.	AREA IN SQM
(A1)	P LINE AREA = 59.960 X 2 = 119.920			
TOTAL				= 119.920



SERVICES AREA DETAIL				
LEGEND	BREADTH (B)	LENGTH (L)	NOS.	AREA IN SQM
(b)	P LINE AREA = 4.377 X 1 = 4.377			
(c)	0.600	X	0.400	X 1 = 0.240
(d)	0.900	X	5.525	X 1 = 4.996
TOTAL SERVICE AREA				= 9.588
TOTAL P.A.R. (B) - (I) + (W)				= 602.044

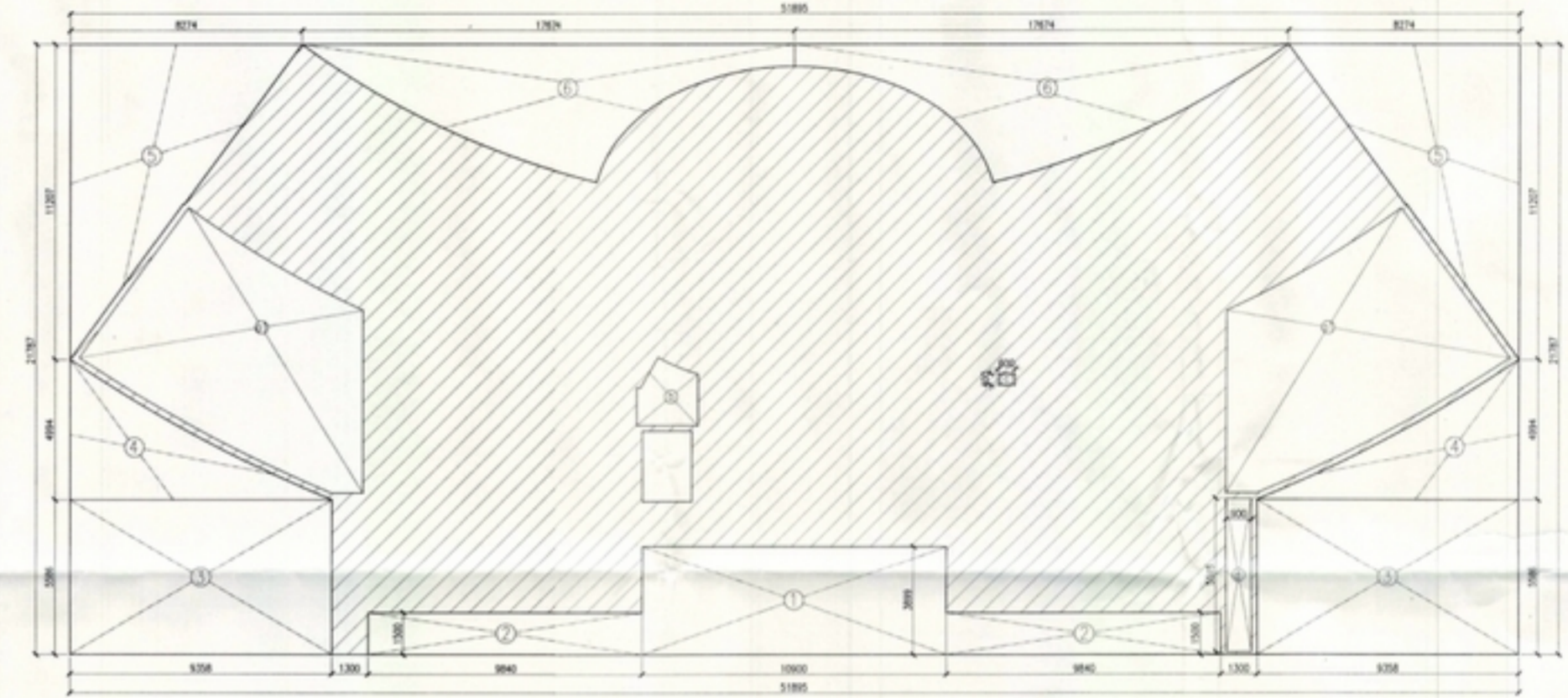

ENVELOPE OF CLUB HOUSE GROUND FLOOR

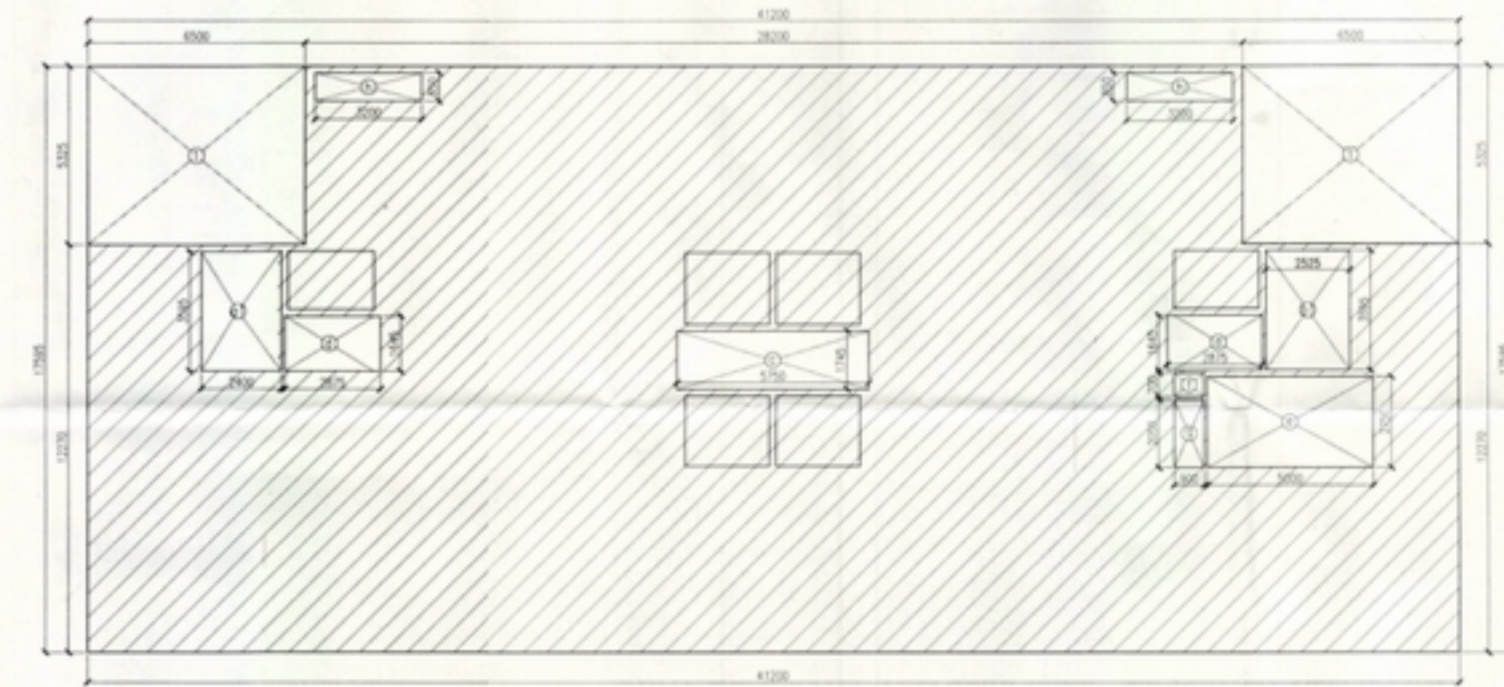

ENVELOPE OF GROUND FLOOR PLAN

PROJECT	TITLE	JOB.NO.	DATE	DRN. BY	ARCHITECT'S SIGN.	OWNER'S SIGN	CONSULTANT
PROPOSED GROUP HOUSING BUILDING ON PLOT NO.GH-01/C, SEC -168 NOIDA FOR.- SUNWORLD RESIDENCY PVT LTD.	REV. SUBMISSION DRAWING		03 - 06 - 15	SANDEEP	 RAJIV GOEL CA/78/2361	 For SUNWORLD RESIDENCY PVT. LTD. Authorized Signatory	R.N.Gupta & Associates Consulting Engineers, Architects & Valuers E - 1, Sector-55, Noida Phones - (+120) 4321556 email-info@rngcorp.com
	TOWER -10 / CLUB HOUSE PLAN & AREA ENVELOPE CALCULATION	DR.NO.	NORTH	CHKD. BY			
		30					