

TOTAL BASEMENT AREA DETAIL				
S. No.	DIMENSIONS			AREA
1	1/2	X	87,243 X 246,583	= 10756.320 SQ.MT
2	1/2	X	142,759 X 246,583	= 17600.971 SQ.MT
TOTAL				= 28357.29 SQ.MT

2nd BASEMENT PARKING AREA (PART - 02) = TOTAL 2nd BASEMENT AREA (PART - 02) - 2nd BASEMENT DEDUCTION AREA (PART - 02) = 28,357.29 - 1446.85 = 26910.44 SQ. MT.

2nd BASEMENT PARKING AREA = 26910.44 / 30
 = @ 30 SQ.MT. PER E.C.S. = 897.014 SAY AS 897 E.C.S.

TOTAL BASEMENT DEDUCTION AREA DETAIL		
S. No.	DIMENSIONS	AREA
1	1 X 3.425 X 0.875	= 2.997 SQ.MT
2	1 X 3.625 X 2.204	= 8.116 SQ.MT
3	1 X 3.822 X 4.225	= 16.144 SQ.MT
4	1 X 3.750 X 5.076	= 19.035 SQ.MT
5	1 X 2.176 X 1.250	= 2.720 SQ.MT
6	1 X 2.176 X 2.100	= 4.570 SQ.MT
7	1 X 1.050 X 1.150	= 1.208 SQ.MT
8	1 X 0.875 X 3.425	= 2.997 SQ.MT
9	1 X 0.875 X 3.425	= 2.997 SQ.MT
10	1 X 3.622 X 2.366	= 8.570 SQ.MT
11	1 X 3.822 X 4.225	= 16.144 SQ.MT
12	1 X 3.750 X 5.076	= 19.035 SQ.MT
13	1 X 1.250 X 2.176	= 2.720 SQ.MT
14	1 X 2.100 X 2.176	= 4.570 SQ.MT
15	1 X 1.150 X 1.050	= 1.208 SQ.MT
16	1 X 3.425 X 0.875	= 2.997 SQ.MT
17	1 X 3.425 X 0.875	= 2.997 SQ.MT
18	1 X 3.622 X 2.366	= 8.570 SQ.MT
19	1 X 3.822 X 4.225	= 16.144 SQ.MT
20	1 X 3.750 X 5.076	= 19.035 SQ.MT
21	1 X 2.176 X 1.250	= 2.720 SQ.MT
22	1 X 2.100 X 2.176	= 4.570 SQ.MT
23	1 X 1.050 X 1.150	= 1.208 SQ.MT
24	1 X 3.425 X 0.875	= 2.997 SQ.MT
25	1 X 24.022 X 11.000	= 264.242 SQ.MT
26	1 X 14.398 X 2.500	= 35.995 SQ.MT
27	1 X 3.400 X 4.700	= 15.980 SQ.MT
28	1 X 3.500 X 3.000	= 10.500 SQ.MT
29	1 X 2.300 X 2.000	= 4.600 SQ.MT
30	1 X 1.150 X 0.950	= 1.093 SQ.MT
31	1 X 6.300 X 1.900	= 11.970 SQ.MT
32	1 X 5.475 X 2.500	= 13.688 SQ.MT
33	1 X 3.180 X 2.115	= 6.730 SQ.MT
34	1 X 3.180 X 3.750	= 11.940 SQ.MT
35	1 X 5.475 X 2.525	= 13.819 SQ.MT
36	1 X 6.300 X 1.925	= 12.128 SQ.MT
37	1 X 2.475 X 18.148	= 44.816 SQ.MT
38	1 X 3.750 X 2.800	= 10.500 SQ.MT
39	1 X 1.150 X 1.050	= 1.208 SQ.MT
40	1 X 6.555 X 3.712	= 24.332 SQ.MT
41	1 X 11.290 X 6.262	= 70.488 SQ.MT
42	1 X 25.110 X 9.988	= 250.973 SQ.MT
43	1 X 2.900 X 0.020	= 0.058 SQ.MT
44	1 X 2.400 X 3.400	= 8.160 SQ.MT
45	1 X 5.475 X 2.500	= 13.688 SQ.MT
46	1 X 6.300 X 1.900	= 11.970 SQ.MT
47	1 X 2.868 X 16.175	= 46.332 SQ.MT
48	1 X 2.732 X 3.750	= 10.246 SQ.MT
49	1 X 25.175 X 2.500	= 62.938 SQ.MT
50	1 X 3.750 X 2.800	= 10.500 SQ.MT
51	1 X 2.500 X 5.475	= 13.688 SQ.MT
52	1 X 4.300 X 1.925	= 8.280 SQ.MT
53	0.5 X 3.175 X 9.162	= 14.536 SQ.MT
54	0.5 X 3.995 X 9.162	= 18.280 SQ.MT
55	1 X 30.197 X 2.200	= 66.434 SQ.MT
TOTAL		= 1446.85 SQ.MT

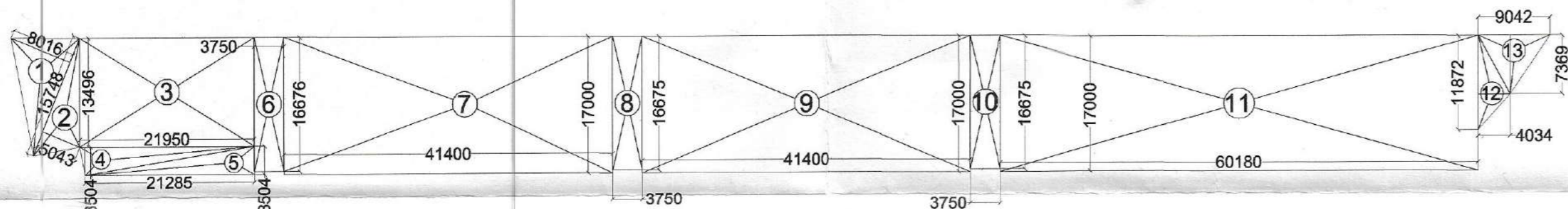

MECHANICAL CAR BASEMENT AREA				
S. No.	DIMENSIONS			AREA
1	0.5	X	8.016 X 15.748	= 63.118 SQ.MT
2	0.5	X	5.043 X 15.748	= 39.709 SQ.MT
3	1	X	13.496 X 21.950	= 296.237 SQ.MT
4	0.5	X	3.504 X 21.946	= 38.449 SQ.MT
5	0.5	X	21.285 X 3.504	= 37.291 SQ.MT
6	1	X	16.676 X 3.750	= 62.535 SQ.MT
7	1	X	41.400 X 17.000	= 703.800 SQ.MT
8	1	X	16.675 X 3.750	= 62.531 SQ.MT
9	1	X	17.000 X 41.400	= 703.800 SQ.MT
10	1	X	3.750 X 16.675	= 62.531 SQ.MT
11	1	X	17.000 X 60.180	= 1023.060 SQ.MT
12	0.5	X	11.872 X 4.034	= 23.946 SQ.MT
13	0.5	X	9.042 X 7.369	= 33.315 SQ.MT
TOTAL				= 3150.32 SQ.MT

2nd. BASEMENT MECHANICAL PARKING AREA (PART - 02) = 3150 @ 30 SQ.MT. = 175 E.C.S. SAY AS 175 E.C.S.