

Greater Noida Industrial Dev. Authority  
**APPROVED**  
 Vide Letter No. 11/2, Dated 20/12/2017  
 Valid up to Dated 20/12/2017

Nirmala  
 (Png. & Arch.)  
 Asstt. Arch.

Gen. Manager  
 (Png. & Arch.)

Greater Noida Industrial Dev. Authority  
**REVISED SANCTION**  
 Being Issued From Dated 23/5/2018  
 Valid up to Dated 23/5/2018

Nirmala  
 (Png. & Arch.)  
 Asstt. Arch.

Gen. Manager  
 (Png. & Arch.)  
 S.M. (Png.)



TOWER - A1 & A3 ARE SAME (MIRROR)  
 GROUND FLOOR PLAN

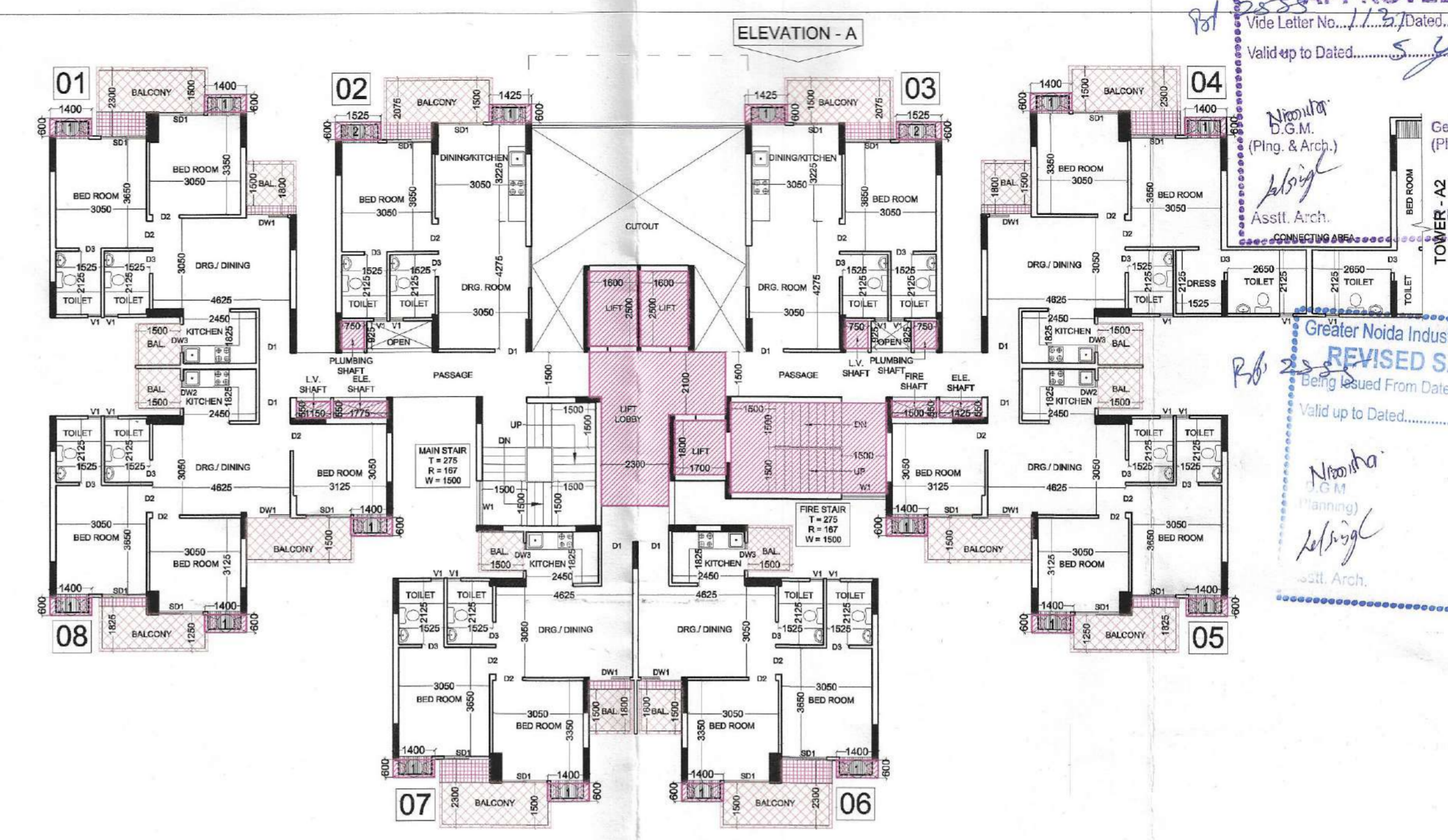

TOWER - A1 & A3 ARE SAME (MIRROR)  
 1st. FLOOR PLAN



TOWER - A1 & A3 ARE SAME (MIRROR)  
 2nd. TO 3rd. FLOOR PLAN



TOWER - A1 & A3 ARE SAME (MIRROR)  
 3rd. FLOOR PLAN

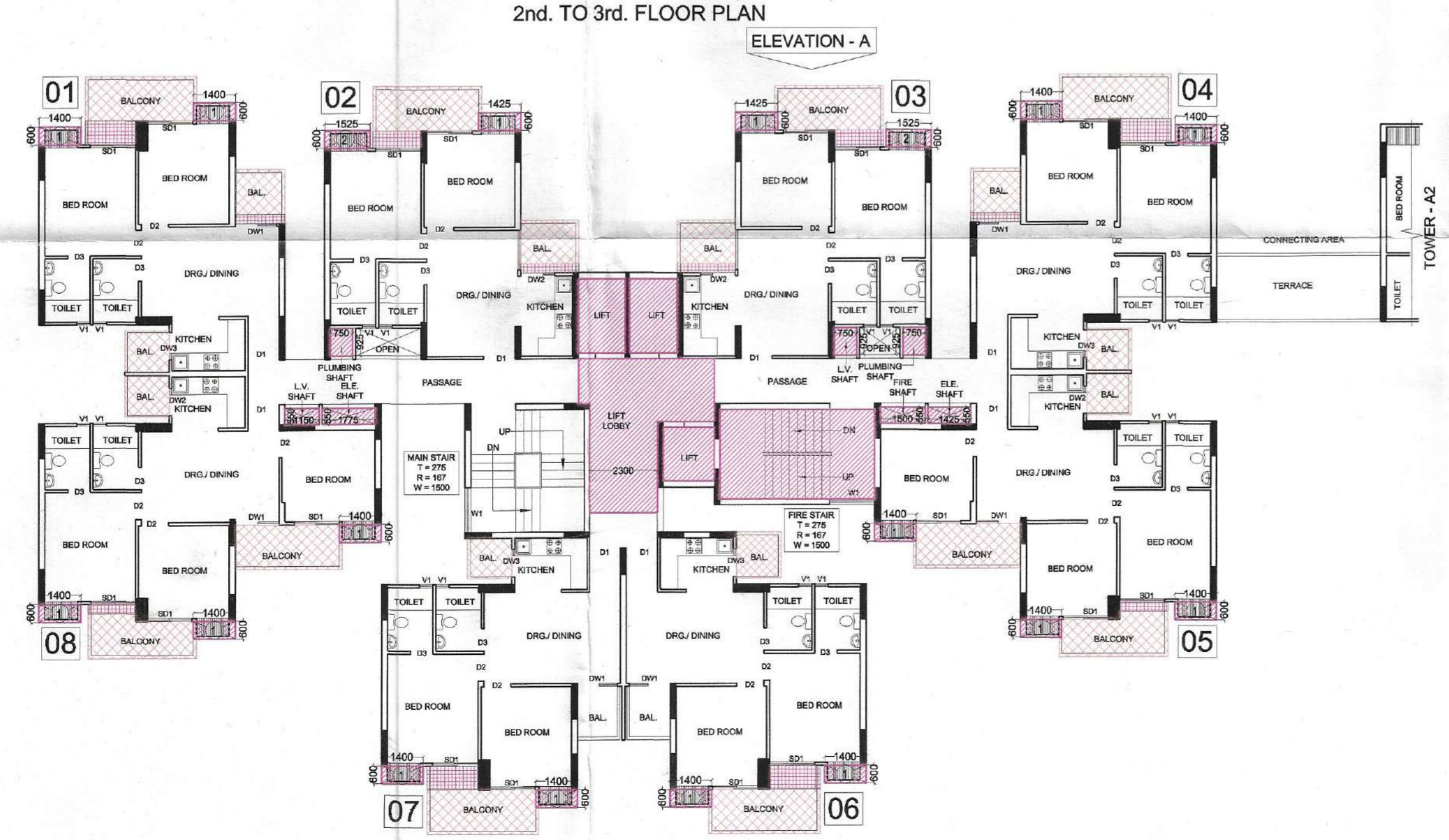

TOWER - A1 & A3 ARE SAME (MIRROR)  
 4th. FLOOR PLAN



TOWER - A1 & A3 ARE SAME (MIRROR)  
 5th TO 26th. FLOOR PLAN

PROJECT :-  
 RESIDENTIAL COMPLEX  
 AT GREATER NOIDA  
 PLOT NO. GH-05 SECTOR - 16B

BUILDERS & PROMOTER :-  
 SHRI GROUP S.J.P. INFRACON LTD.,  
 A-133, Sector 63, Noida

DRAWING TITLE :- TOWER-A1 & A3  
 GROUND TO 29th FLOOR PLAN

DRAWN BY :- CHECKED BY :- SCALE :- DATED :-  
 SANJAY 1 : 150

For S.J.P. INFRACON LTD.  
 Signatory

DARSHAN SINGH  
 CA/89/12573

ARCHITECT'S SIGN.  
 OWNERS SIGN A1/A3 - 01