

Greater Noida Industrial Dev. Authority
APPROVED
 P.D. 2855
 Valid up to Dated: 28/12/2017
 Asstt. Arch. S.M. (Plng.)

Greater Noida Industrial Dev. Authority
REVISED SANCTION
 Being Issued From Dated: 28/12/2017
 Valid up to Dated: 28/12/2017
 Asstt. Arch. S.M. (Plng.)

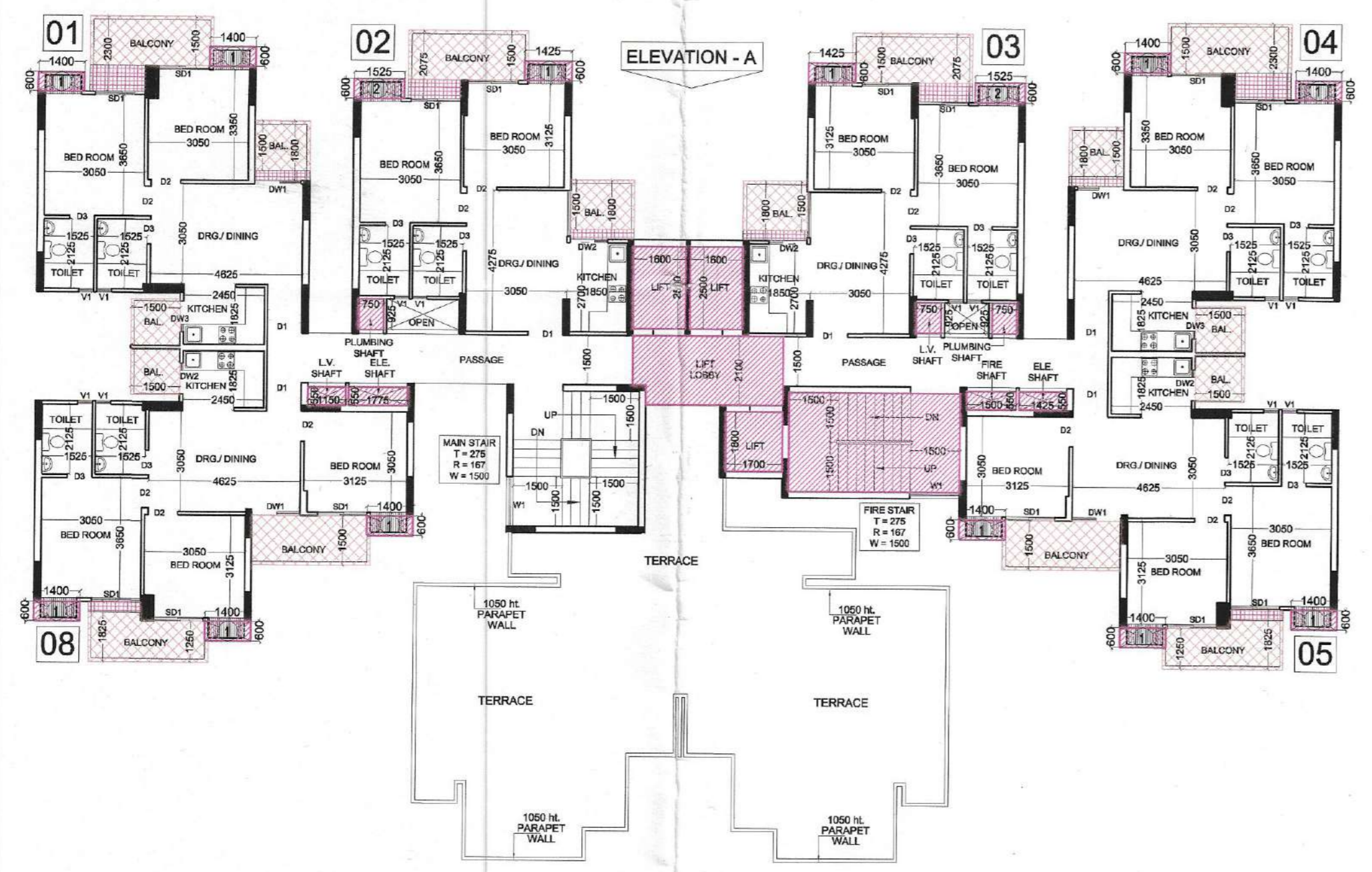

TOWER - A1 & A3 ARE SAME (MIRROR)
 27th. FLOOR PLAN

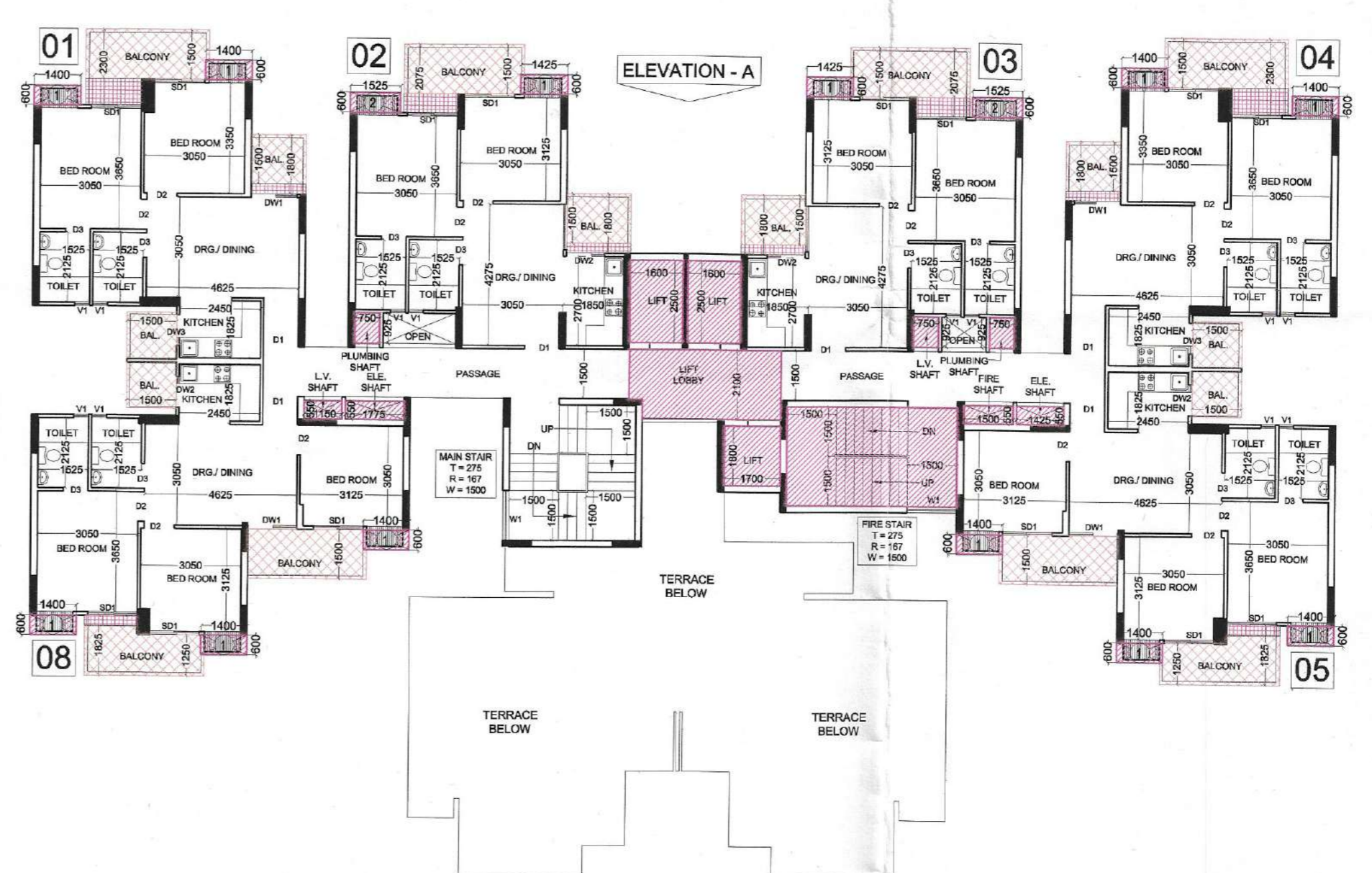

TOWER - A1 & A3 ARE SAME (MIRROR)
 28th. TO 29TH FLOOR PLAN

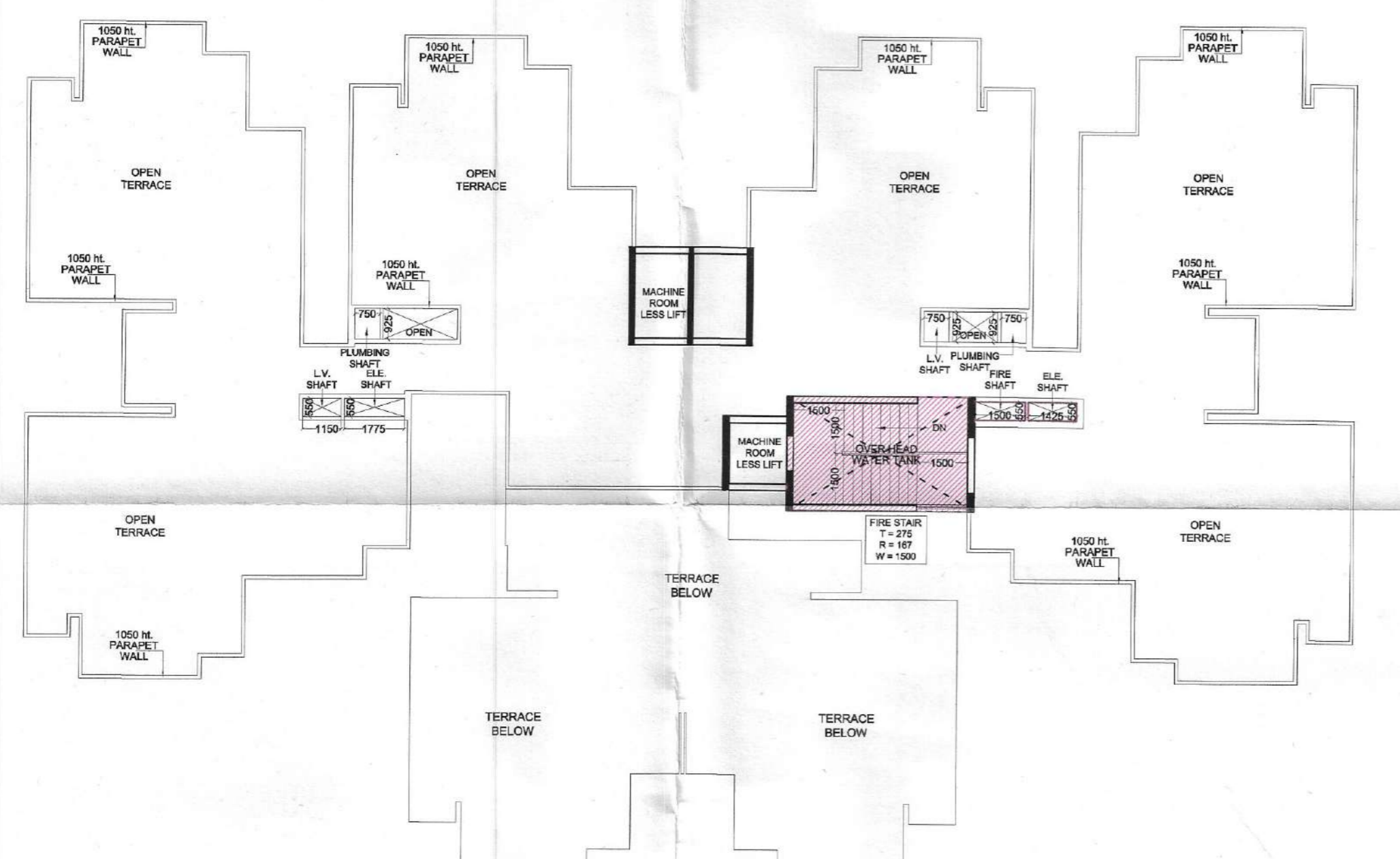

TOWER - A1 & A3 ARE SAME (MIRROR)
 TERRACE FLOOR PLAN

PROJECT :-
 RESIDENTIAL COMPLEX
 AT GREATER NOIDA
 PLOT NO. GH-05 SECTOR - 16B

BUILDERS & PROMOTER :-
 S.J.P. INFRACON LTD.,
 A-133, Sector 63, Noida

DRAWING TITLE :- TOWER-A1 & A3
 GROUND TO 29th FLOOR PLAN

DRAWN BY :- CHECKED BY :- SCALE :- DATED :-
 SANJAY 1 : 150

For SJP INFRACON LTD.

 DARSHAN SINGH
 CA/89/12573

ARCHITECT'S SIGN.
 OWNER'S SIGN A1/A3 - 02