

Greater Noida Industrial Dev. Authority
APPROVED
 Via Letter No. 11/31 Dated 25/11/2017
 Valid up to Dated 5/11/2018
 Nishant D.G.M. (Plng. & Arch.)
 Asstt. Arch.
 Gen. Manager (Plng. & Arch.)
 S.M. (Plng.)

Greater Noida Industrial Dev. Authority
REVISED SANCTION
 Being Issued From Dated 25/11/2017
 Valid up to Dated 5/11/2018
 Nishant D.G.M. (Planning)
 Asstt. Arch.
 Gen. Manager (Plng. & Arch.)
 S.M. (Plng.)

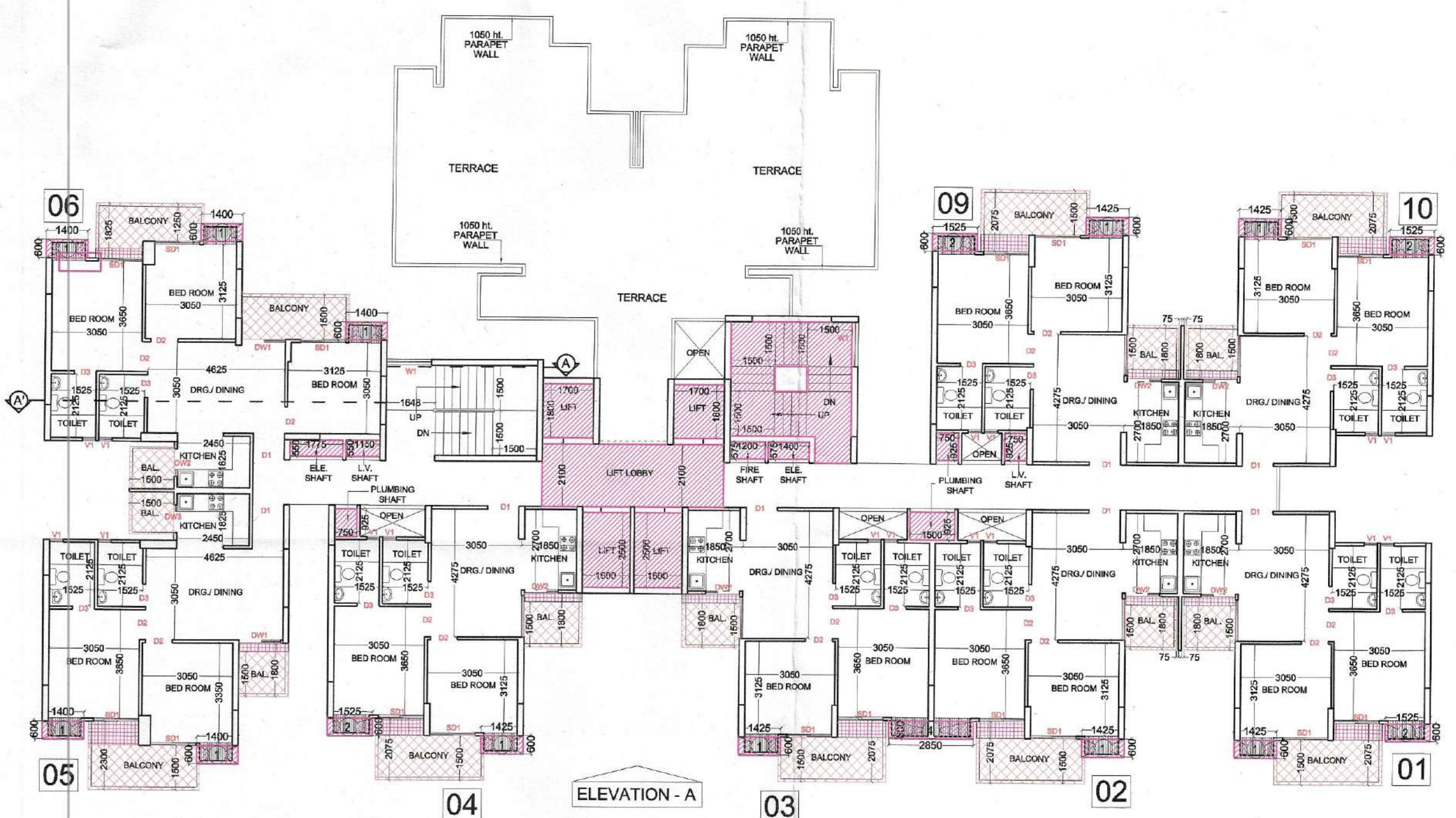

TOWER - A5 & A6 ARE SAME (MIRROR)
 25th. FLOOR PLAN



TOWER - A5 & A6 ARE SAME (MIRROR)
 26th. & 27th. FLOOR PLAN

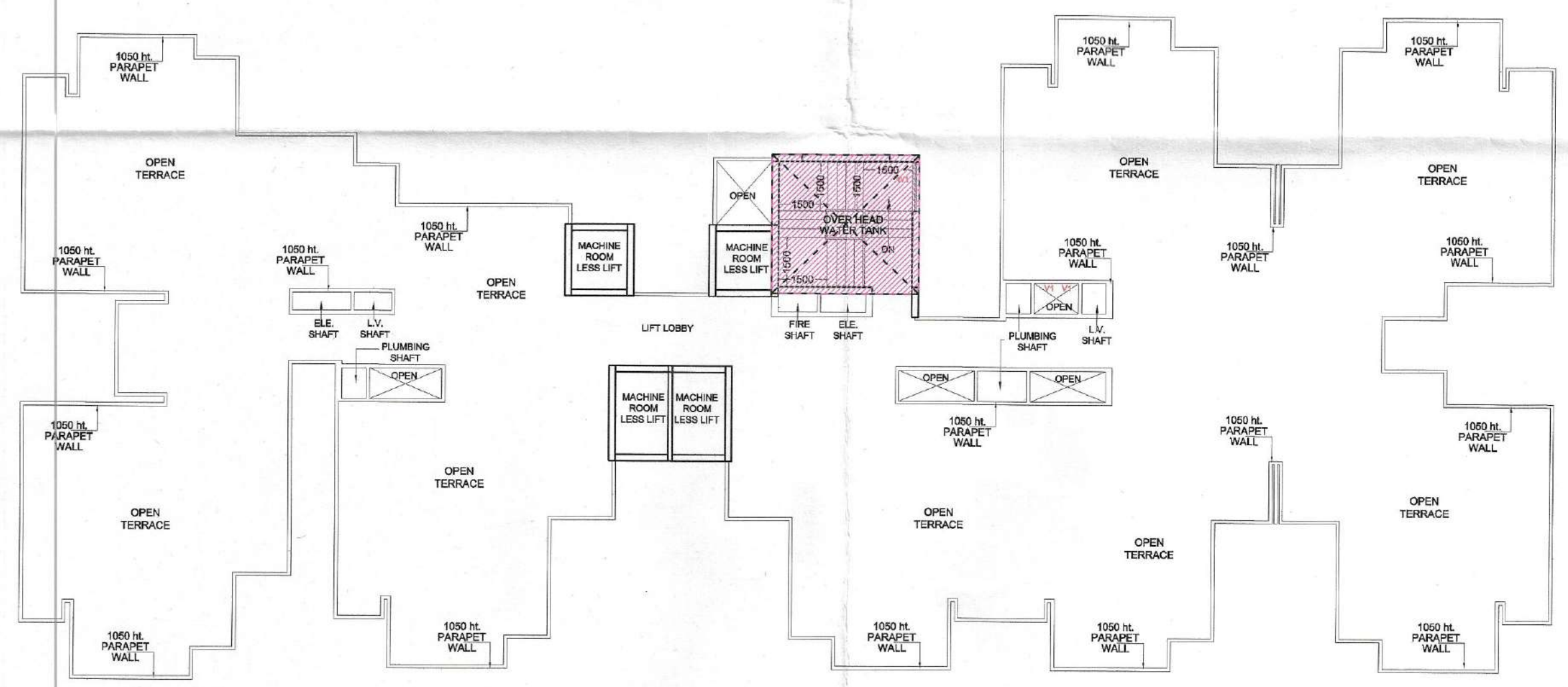

TOWER - A5 & A6 ARE SAME (MIRROR)
 TERRACE FLOOR PLAN

PROJECT :-
 RESIDENTIAL COMPLEX
 AT GREATER NOIDA
 PLOT NO. GH-05 SECTOR - 16B

BUILDERS & PROMOTER :-
 S.J.P. INFRACON LTD.,
 A-133, Sector 89, Noida

DRAWING TITLE :-
 TOWER-A5 & A6
 25th TO 27th FLOOR PLAN,
 TERRACE FLOOR PLAN

DRAWN BY :- CHECKED BY :- SCALE :- DATED :-
 SANJAY 1 : 150

For SJP INFRACON LTD.

 ARCHITECT'S SIGN.
 OWNERS SIGN A5/A6 - 02