

Greater Noida Industrial Dev. Authority
 APPROVED
 Vide Letter No. 1137, Dated 26/3/2017
 Valid up to Date: 26/3/2017
 D.G.M. (Png. & Arch.)
 Asstt. Arch.
 Gen. Manager (Png. & Arch.)
 S.M. (Png.)

Greater Noida Industrial Dev. Authority
 REVISED SANCTION
 Being Issued From Date 25/5/2017
 Valid up to Date: 5 Year
 D.G.M. (Png. & Arch.)
 Asstt. Arch.
 Gen. Manager (Png. & Arch.)
 S.M. (Png.)

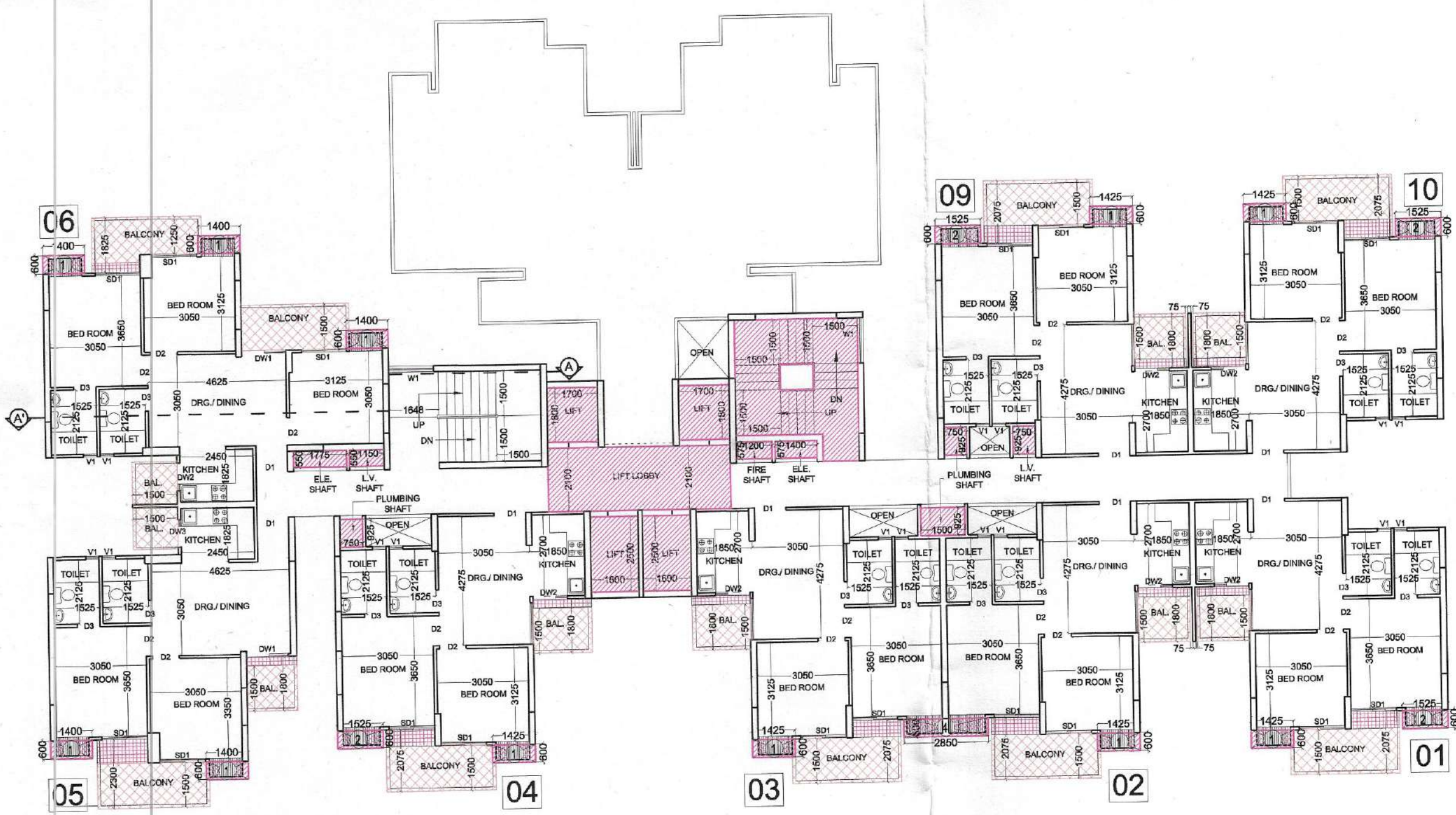

TOWER - A7 & A8 ARE SAME (MIRROR)
 28th. FLOOR PLAN

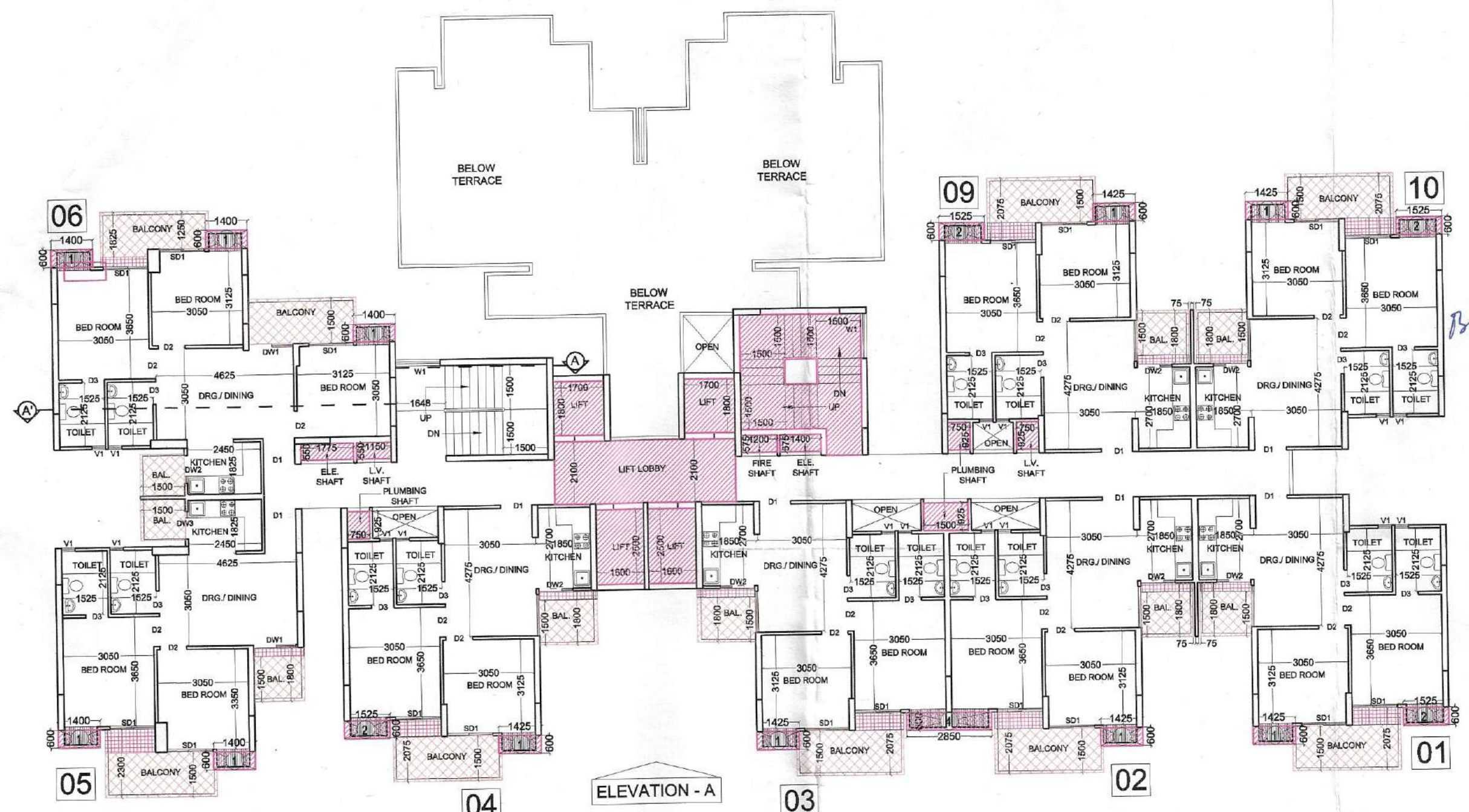

TOWER - A5 & A6 ARE SAME (MIRROR)
 29th. TO 30th. FLOOR PLAN

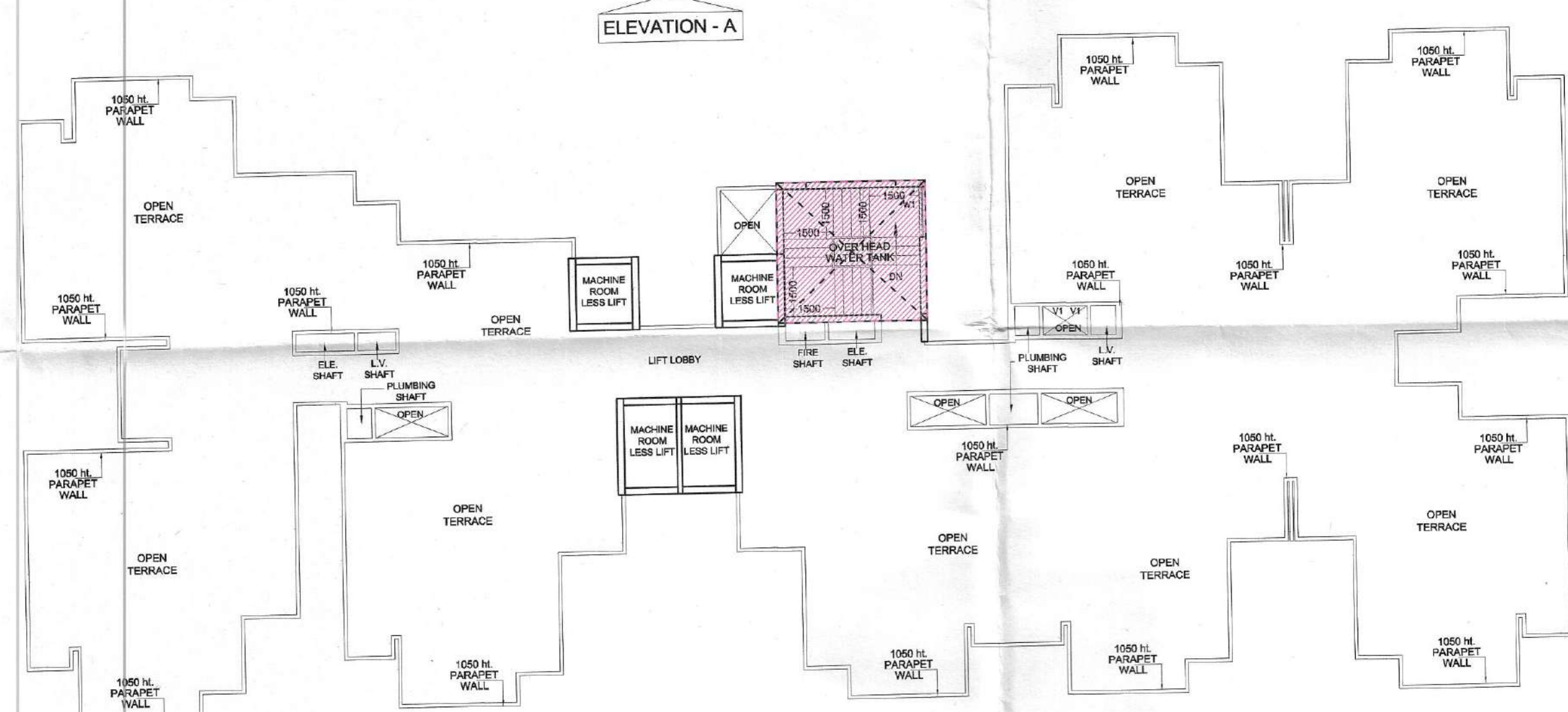

TOWER - A7 & A8 ARE SAME (MIRROR)
 TERRACE FLOOR PLAN

F.A.R. AREA DETAIL OF COMMERCIAL IN (TOWER - A7 & A8)

S. No.	DIMENSION	AREA
1	3.250 X 8.576 X 2	= 55.419 SQ.MT
2	12.800 X 9.575 X 2	= 245.120 SQ.MT
3	3.900 X 8.525 X 2	= 66.495 SQ.MT
4	3.250 X 9.575 X 2	= 62.238 SQ.MT
5	7.450 X 6.776 X 1	= 50.481 SQ.MT
6	3.250 X 9.575 X 2	= 62.238 SQ.MT
7	3.250 X 8.425 X 2	= 54.763 SQ.MT
8	9.596 X 8.375 X 2	= 160.733 SQ.MT
9	3.225 X 0.956 X 2	= 6.166 SQ.MT
10	3.425 X 2.125 X 2	= 14.556 SQ.MT
11	2.975 X 4.000 X 2	= 23.800 SQ.MT
TOTAL		= 802.008 SQ.MT
AREA SAY		= 802.01 SQ.MT

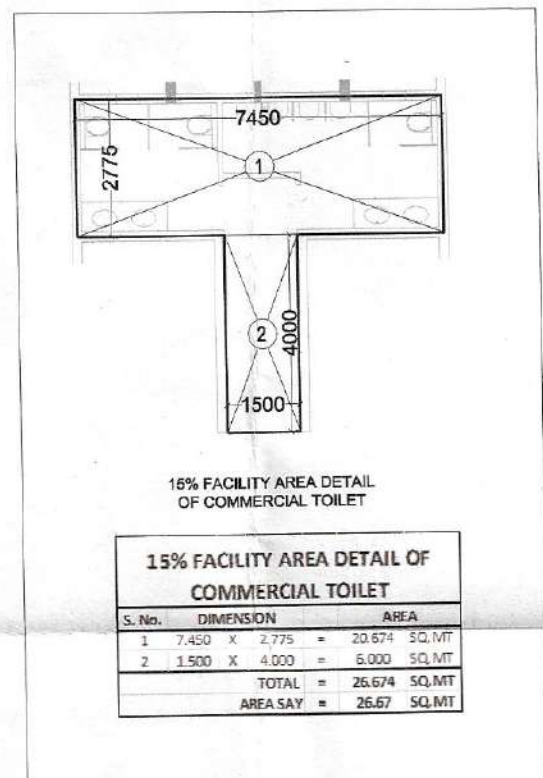

F.A.R. AREA DETAIL OF COMMERCIAL

PROJECT :- RESIDENTIAL COMPLEX AT GREATER NOIDA PLOT NO. GH-05 SECTOR - 16B
 BUILDERS & PROMOTER :- S.J.P. INFRACON LTD., A-133, Sector 63, Noida
 DRAWING TITLE :- TOWER-A1 & A3 29th. TO 31th. FLOOR PLAN, TERRACE FLOOR PLAN, F.A.R AREA DETAIL OF COMMERCIAL, 15% FACILITY AREA DETAIL OF COMMERCIAL TOILET
 DRAWN BY :- CHECKED BY :- SCALE 1 : 150 DATED :- SANJAY
 For S.J.P. INFRACON LTD. ARCHITECT'S SIGN. ARCHITECT'S SIGN. OWNER'S SIGN. A7/A8 - 02