

Greater Noida Industrial Dev. Auth.
APPROVED
 Valid up to Dated: 27/07/2012
 D.G.M. (Plng. & Arch.)
 Gen. Manager (Plng. & Arch.)
 Asstt. Arch. S.M. (Plng.)

Greater Noida Industrial Dev. Authority
REVISED SANCTION
 Issued From Dated: 21/03/2012
 Valid up to Dated: 27/07/2012
 D.G.M. (Planning)
 Gen. Manager (Plng. & Arch.)
 Asstt. Arch. S.M. (Plng.)

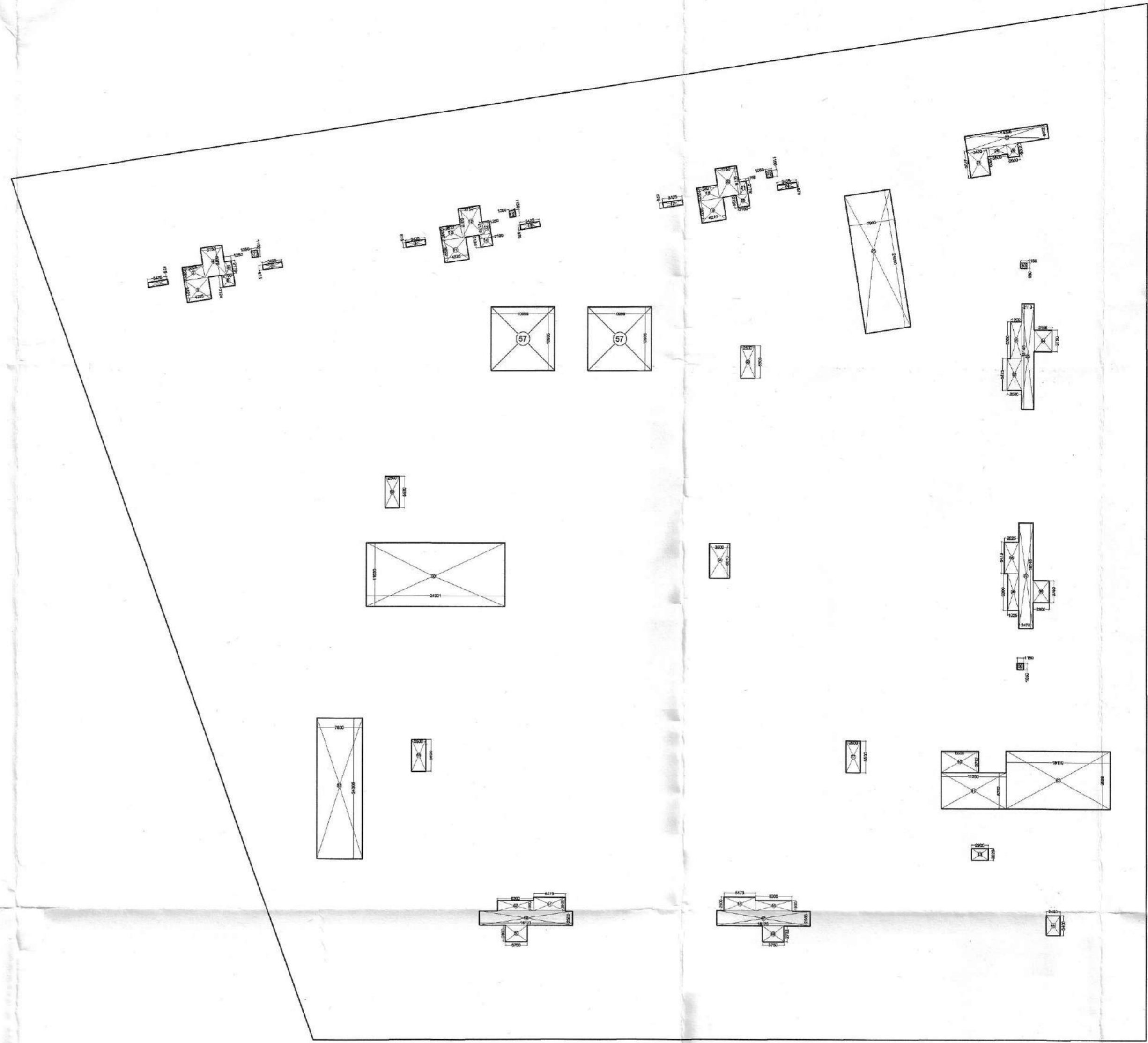
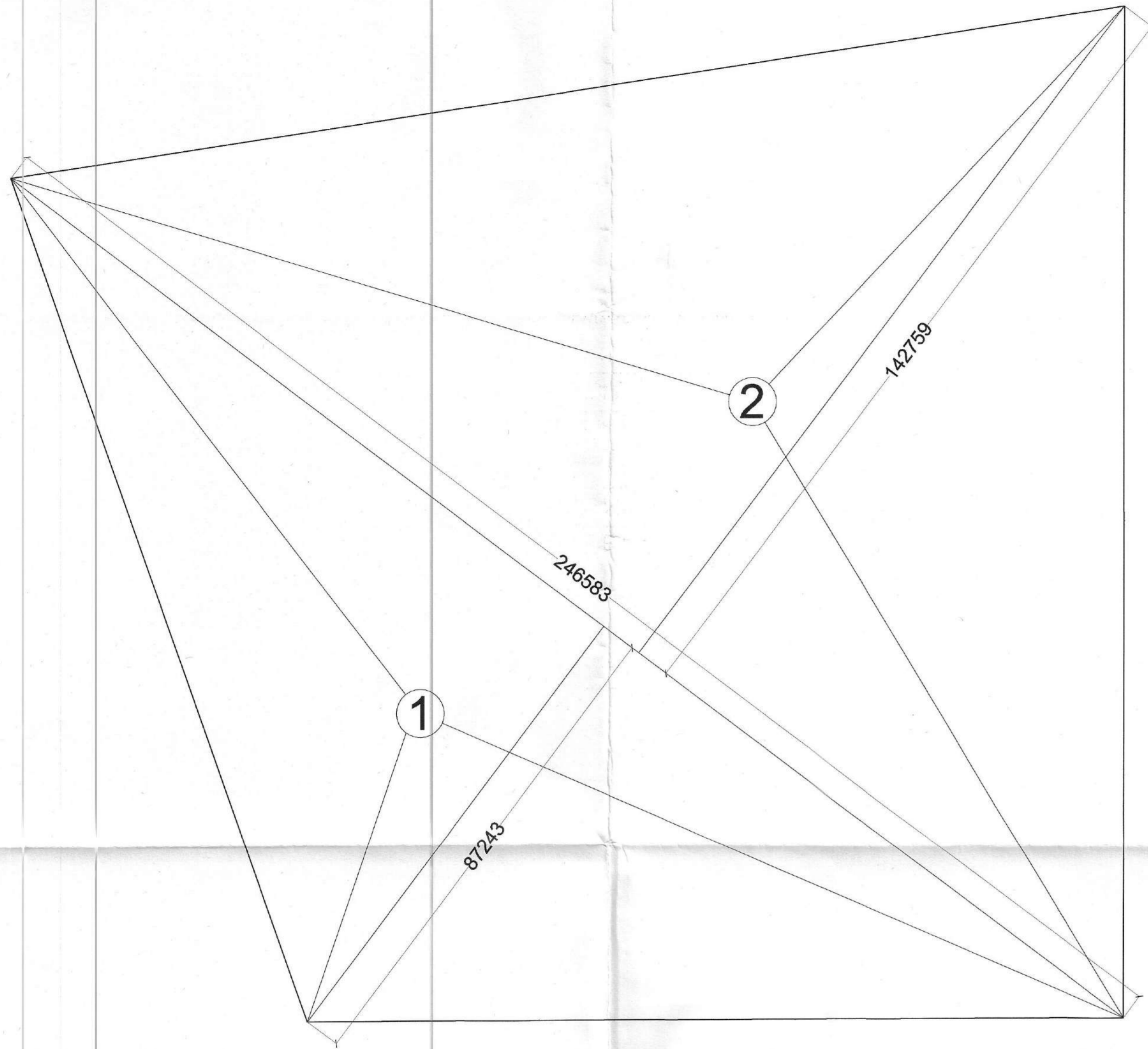

TOTAL BASEMENT AREA DETAIL						
S. No.	DIMENSIONS				AREA	
1	1/2	X	87.243	X	246.583	= 10756.320 SQ.MT
2	1/2	X	142.759	X	246.583	= 17600.971 SQ.MT
TOTAL					=	28357.29 SQ.MT

1st. BASEMENT PARKING AREA (PART - 02) = TOTAL 1st. BASEMENT AREA (PART - 02) - 1st. BASEMENT DEDUCTION AREA (PART - 02)
 = 28357.29-1559.45 = 26797.84 SQ. MT.

1st. BASEMENT PARKING AREA = 26797.84/ 30
 = @ 30 SQ.MT. PER E.C.S. = 893.26 SAY AS 893.00 E.C.S.

TOTAL 15% FACILITY AREA DETAIL OF 1st. BASEMENT (PART-02)
 = S.T.P. + L.T. PANEL ROOM + U.G. TANK = 342.44 + 240.54 + 251.42
 = 834.40 SQ. MT.

15% FACILITY AREA DETAIL OF L.T. PANEL ROOM			
S.NO.	DIMENSION		AREA
1.	10.935	X 10.999 X 2	= 240.548 SQ.M
TOTAL			= 240.548 SQ.M
SAY AS			= 240.54 SQ.M

15% FACILITY AREA DETAIL OF SEWAGE TREATMENT PLANT			
S. No.	DIMENSIONS		AREA
1	1	X 39.197 X 7.9	= 309.656 SQ.MT
1	1/2	X 3.986 X 9.162	= 38.260 SQ.MT
2	1/2	X 3.171 X 9.162	= 34.526 SQ.MT
TOTAL			= 342.44 SQ.MT

15% FACILITY AREA DETAIL OF U.G. TANK			
S. No.	DIMENSIONS		AREA
1	1	X 11.25 X 6.262	= 70.448 SQ.MT
2	1	X 18.119 X 9.988	= 180.973 SQ.MT
TOTAL			= 251.42 SQ.MT

TOTAL BASEMENT DEDUCTION AREA DETAIL						
S. No.	DIMENSIONS				AREA	
1	1	X	3.425	X	0.875	= 2.997 SQ.MT
2	1	X	3.625	X	2.294	= 8.316 SQ.MT
3	1	X	3.821	X	4.225	= 16.144 SQ.MT
4	1	X	3.750	X	5.076	= 19.035 SQ.MT
5	1	X	2.176	X	1.250	= 2.720 SQ.MT
6	1	X	2.124	X	2.100	= 4.460 SQ.MT
7	1	X	1.050	X	1.150	= 1.208 SQ.MT
8	1	X	0.875	X	3.425	= 2.997 SQ.MT
9	1	X	0.875	X	3.425	= 2.997 SQ.MT
10	1	X	3.622	X	2.366	= 8.570 SQ.MT
11	1	X	3.822	X	4.225	= 16.148 SQ.MT
12	1	X	3.750	X	5.076	= 19.035 SQ.MT
13	1	X	1.250	X	2.176	= 2.720 SQ.MT
14	1	X	2.100	X	2.124	= 4.460 SQ.MT
15	1	X	1.150	X	1.050	= 1.208 SQ.MT
16	1	X	3.425	X	0.875	= 2.997 SQ.MT
17	1	X	3.425	X	0.875	= 2.997 SQ.MT
18	1	X	3.621	X	2.291	= 8.296 SQ.MT
19	1	X	3.822	X	4.225	= 16.148 SQ.MT
20	1	X	3.750	X	5.076	= 19.035 SQ.MT
21	1	X	2.176	X	1.250	= 2.720 SQ.MT
22	1	X	2.100	X	2.124	= 4.460 SQ.MT
23	1	X	1.050	X	1.150	= 1.208 SQ.MT
24	1	X	3.425	X	0.875	= 2.997 SQ.MT
25	1	X	7.900	X	24.000	= 189.600 SQ.MT
26	1	X	14.398	X	2.500	= 35.995 SQ.MT
27	1	X	3.400	X	4.700	= 15.980 SQ.MT
28	1	X	3.500	X	1.600	= 5.600 SQ.MT
29	1	X	2.300	X	2.000	= 4.600 SQ.MT
30	1	X	1.150	X	0.950	= 1.093 SQ.MT
31	1	X	6.300	X	1.900	= 11.970 SQ.MT
32	1	X	5.473	X	2.500	= 13.683 SQ.MT
33	1	X	18.148	X	2.113	= 38.347 SQ.MT
34	1	X	3.186	X	3.750	= 11.948 SQ.MT
35	1	X	5.473	X	2.525	= 13.819 SQ.MT
36	1	X	6.300	X	1.925	= 12.128 SQ.MT
37	1	X	2.475	X	18.148	= 44.916 SQ.MT
38	1	X	3.750	X	2.800	= 10.500 SQ.MT
39	1	X	1.150	X	1.050	= 1.208 SQ.MT
40	1	X	6.555	X	3.712	= 24.332 SQ.MT
41	1	X	11.250	X	6.262	= 70.448 SQ.MT
42	1	X	18.119	X	9.988	= 180.973 SQ.MT
43	1	X	2.900	X	2.020	= 5.858 SQ.MT
44	1	X	2.400	X	3.400	= 8.160 SQ.MT
45	1	X	5.473	X	2.500	= 13.683 SQ.MT
46	1	X	6.300	X	1.900	= 11.970 SQ.MT
47	1	X	2.568	X	16.173	= 41.532 SQ.MT
48	1	X	2.732	X	3.750	= 10.245 SQ.MT
49	1	X	16.173	X	2.500	= 40.433 SQ.MT
50	1	X	3.750	X	2.800	= 10.500 SQ.MT
51	1	X	2.500	X	5.473	= 13.683 SQ.MT
52	1	X	6.300	X	1.900	= 11.970 SQ.MT
53	4	X	2.500	X	5.500	= 55.000 SQ.MT
54	1	X	3.500	X	6.010	= 21.035 SQ.MT
55	1	X	24.005	X	7.900	= 189.640 SQ.MT
56	1	X	24.001	X	11.030	= 264.731 SQ.MT
TOTAL					=	1559.45 SQ.MT

PROJECT :-
 RESIDENTIAL COMPLEX
 AT GREATER NOIDA
 PLOT NO. GH-05 SECTOR - 16B

BUILDERS & PROMOTER :-

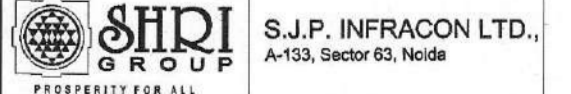

DRAWING TITLE :-
 TOTAL 1st. BASEMENT AREA DETAIL OF (PART - 02)
 DEDUCTION AREA OF 1st. BASEMENT (PART - 02)
 NON F.A.R. AREA OF 1st. BASEMENT

DRAWN BY: SALARY CHECKED BY: SCALE: 1:600 DATED: -

For SJP INFRACON LTD.
 ARCHITECT'S SIGN: DARSHAN SINGH CA/89/125/3

OWNER'S SIGN: DRG.No. - 02B