

BASEMENT DRAINAGE

NOTE:-

1. ALL DIMENSIONS ARE IN mm AND SHOULD BE READ, NOT SCALED.
2. THIS DRG. IS TO BE READ IN CONJUNCTION WITH RELEVANT ARCHITECTURAL AND SERVICES DRAWINGS.
3. DOORS AND WINDOWS OPENINGS DENOTE FINISHED MASONRY OPENINGS ONLY.
4. (FINISHED) MASONRY OPENING TO BE CHECKED AT SITE.
5. THIS DRAWING IS EXCLUSIVE PROPERTY OF RAD AND SHOULD NOT BE REPRINTED, REPRODUCED IN ANY FORM WITHOUT THE WRITTEN PERMISSION OF THE ARCHITECT.
6. CONTRACTOR SHALL VERIFY AND BE RESPONSIBLE FOR ALL DIMENSIONS ON SITE.
7. ANY DISCREPANCY AT SITE SHOULD BE BROUGHT TO THE NOTICE OF THE ARCHITECT IMMEDIATELY.
8. ANY REVISED DRAWINGS ISSUED ON SITE WILL SUPERSEDE ALL PREVIOUS ISSUED DRAWINGS.
10. ALL DRG (STRUCTURE, ARCHITECTURE AND SERVICES DRG) FOLLOWED I.S CODE, N.B.C. CODE AND FIRE NORMS.

GENERAL NOTES:

1. ALL DIMENSIONS ARE IN MM.
2. ONLY WRITTEN DIMENSIONS ARE TO BE FOLLOWED.
3. ALL DIMENSIONS ARE TO BE CHECKED & VERIFIED BEFORE EXECUTION. IN CONSISTENCY IF ANY SHOULD BE BROUGHT TO THE NOTICE OF CONSULTANT IMMEDIATELY, BEFORE EXECUTION.
4. CEMENT CONC. OF GRADE M-25 CONFIRMING TO IS 456-2000 SHALL BE USED IN ALL R.C.C WORK
5. REINFORCEMENT BARS OF GRADE Fe-500 CONFIRMING TO IS-1786 SHALL BE USED AS REINFORCEMENT.

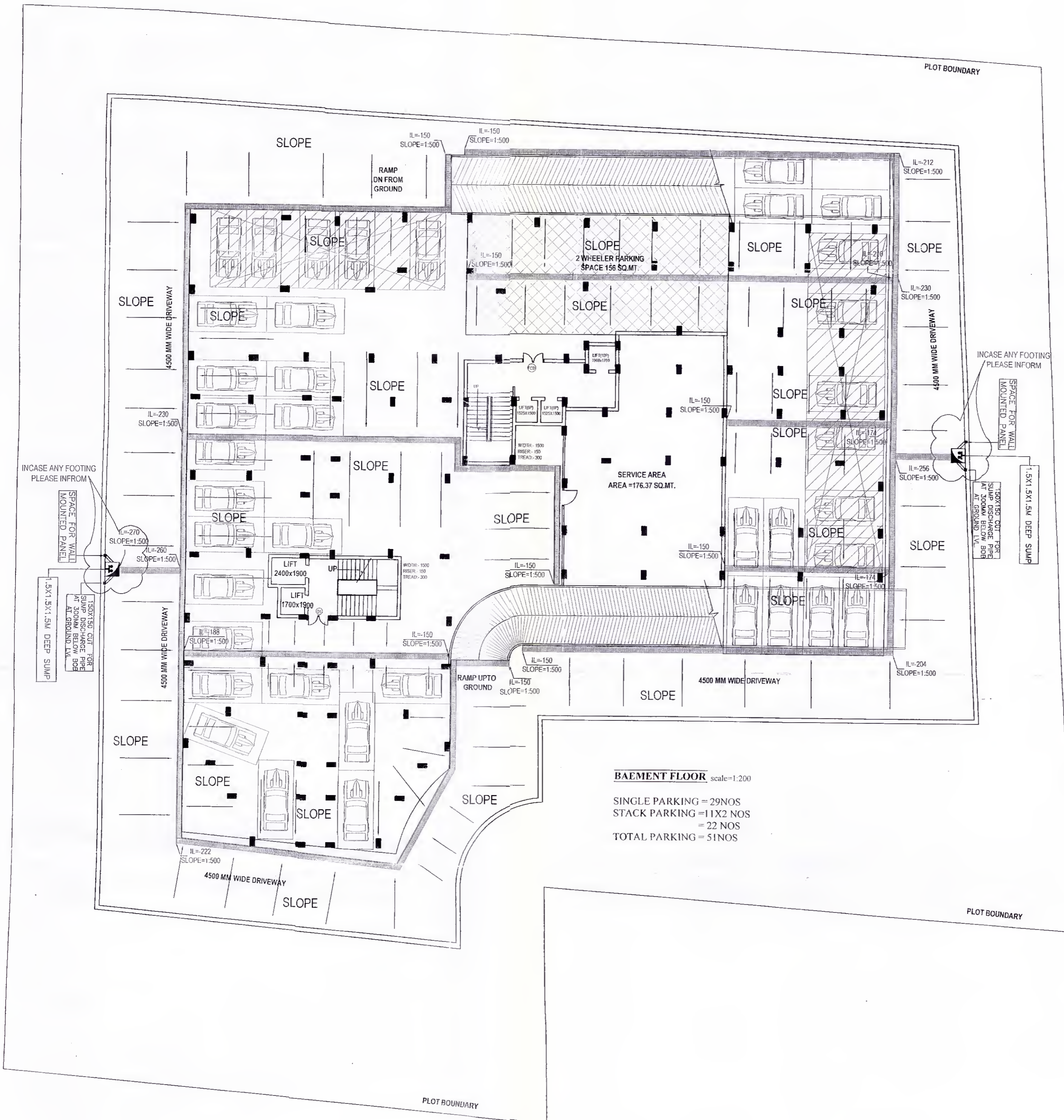

MEP CONSULTANT

BUILDING MEP CONSULTANT
 TRIVENI CONSULTING ENGINEERS
 FLAT NO.-C AVON RESIDENCY
 A1/8, SECTOR-H ALIGANJ
 LUCKNOW
 triveniconsultants.lko@gmail.com

STRUCTURAL CONSULTANT

Er. S.N. SHARAN
 M.Tech (Str.)

 SHEKHAR DESIGN CENTRE
 1/353 VINAMRA KHAND GOMTI NAGAR, LUCKNOW (UP)
 Ph: 09415029037, E-mail: shekhar.designcentre@gmail.com
 Web Site: shekhar.designcentre.com

ARCHITECT

**DREAM
 DESIGN**

CLIENT

**WE DREAM
 CONSTRUCTIONS**

PROJECT

**GROUP HOUSING
 DREAM GALAXY**

PROJECT NO.:

DRAWING TITLE

BASEMENT DRAINAGE

DRAWN

CHECKED

DRAWING NO. ST-02

DATE - 19/09/2018

SCALE - NTS

REVISION NO.

NORTH

