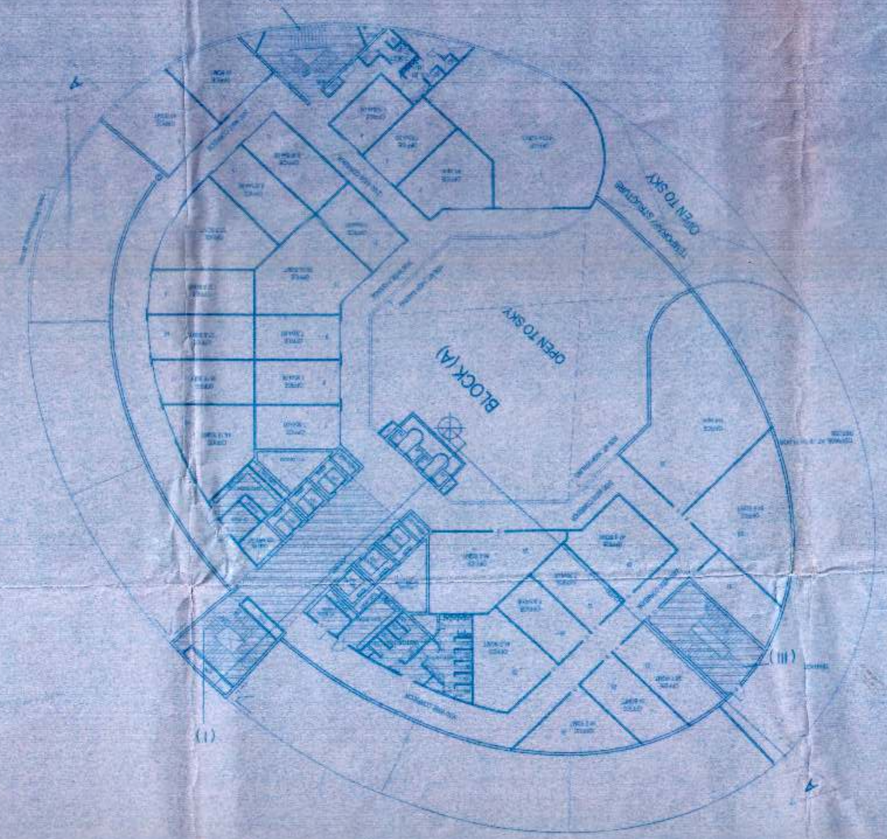

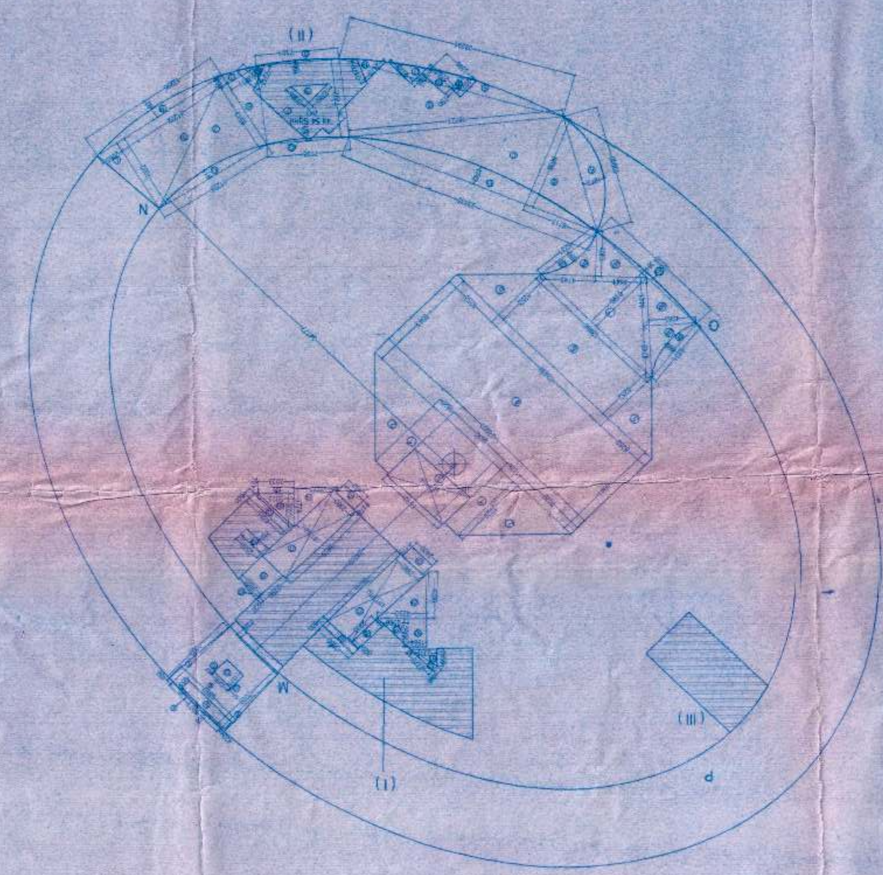

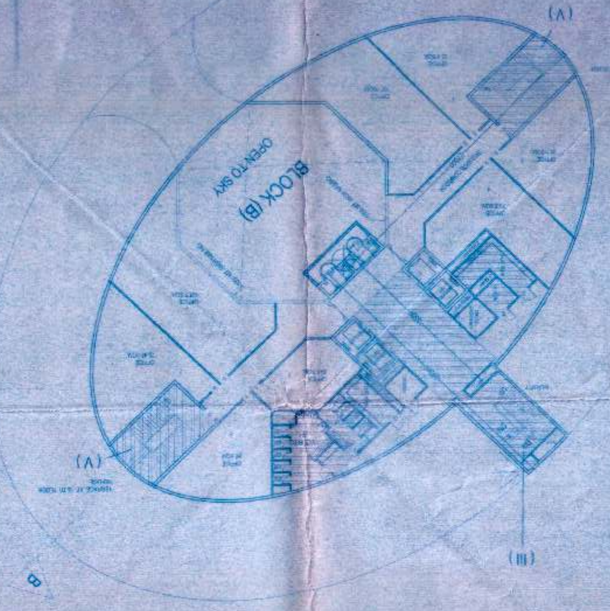

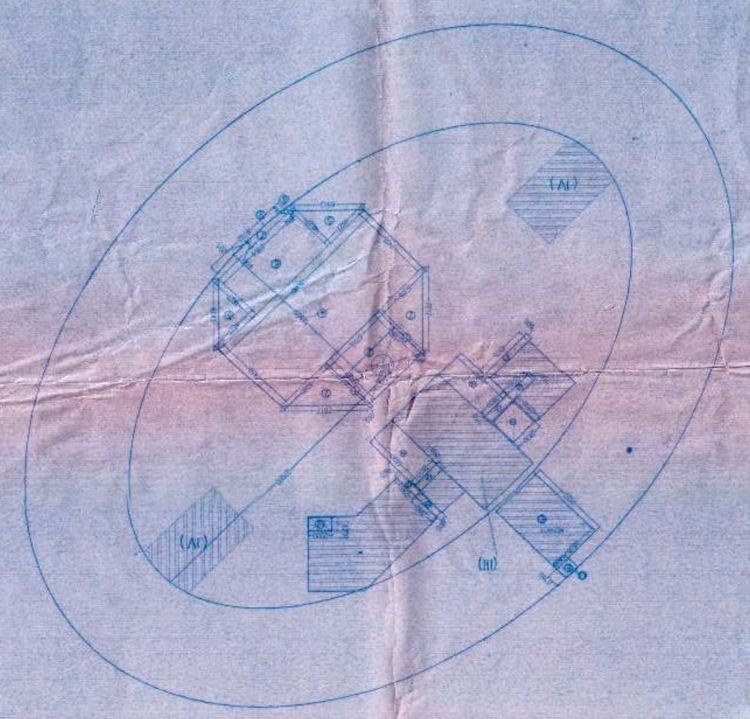

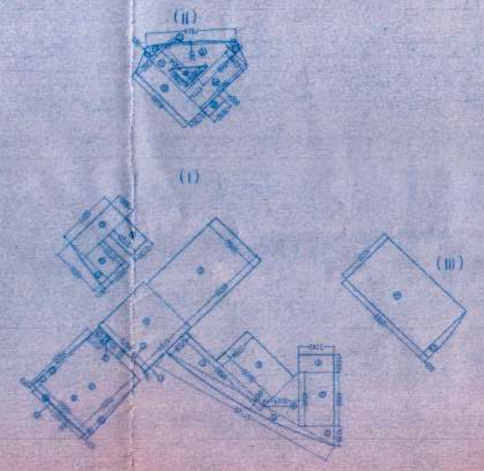

BLOCK-A (15% ADDITIONAL FAR)

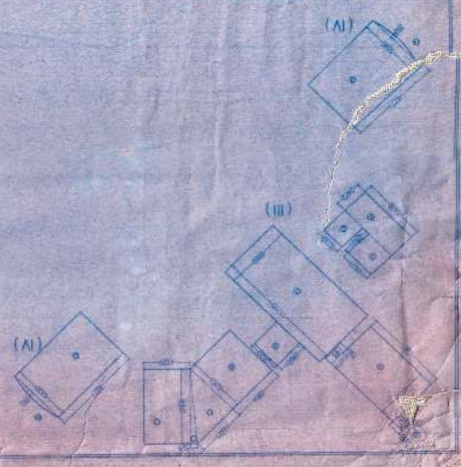

BLOCK-B (15% ADDITIONAL FAR)

BLOCK-B (15% ADDITIONAL FAR) [G]

1		5.8	x	2.47		14.33	
2		2.82	x	2.5		7.05	
3		2.23	x	2.5		5.57	
4		7.53	x	4.83		36.37	
5		1.43	x	1.16		1.66	
6		0.75	x	1.48		1.11	
7		1.71	x	.61		1.04	
8	0.5 x	1.43	x	0.06		0.04	
9		2.86	x	2.82		8.06	
10		4.98	x	5.26		26.19	
11	0.5 x	0.59	x	6.85		2.02	
12	0.5 x	4.42	x	5.26		11.62	
13		4.12	x	6.85		28.22	
14	½0.39x ½(5.33)+½(0.39)x2					2.78	
15		6.22	x	5.33x2		66.02	
						38.61	
						6.83	
	TOTAL (G)					302.90	

BLOCK-A (15% ADDITIONAL FAR) [H]

1		3.14	x	1.62		5.09	
2		4.90	x	3.14		15.39	
3	0.5 x	1.83	x	3.14		2.87	
4	0.5 x	4.90	x	3.09		7.57	
5	½0.89x ½(17.13)+½(0.89)					10.19	
6		3.78	x	5.90		22.30	
7	0.5 x	2.54	x	9.58		12.17	
8		5.56	x	8.63		47.98	
9		5.70	x	5.88		33.52	
10	½0.09x ½(5.88)+½(0.09)					0.35	
11	0.5 x	.08	x	5.70		0.23	
12	0.5 x	0.05	x	0.84		0.02	
13		0.84	x	1.38		1.16	
14		7.01	x	5.97		41.85	
15	0.5 x	0.43	x	7.01		1.51	
16	½0.11x ½(6.89)+½(0.11)					0.50	
17	0.5 x	0.49	x	7.01		1.72	
18		2.13	x	2.72		5.79	
19		2.20	x	2.72		5.98	
20		5.08	x	1.88		9.54	
21	0.5 x	0.80	x	4.60		1.84	
22	0.5 x	2.38	x	0.94		1.12	
22	0.5 x	1.06	x	0.94		0.50	
23	½0.24x ½(7.92)+½(0.24)					1.27	
24	0.5 x	4.33	x	4.86		10.52	
25	0.5 x	0.91	x	2.25		1.02	
26		5.66	x	2.25		12.71	
27		4.33	x	1.71		7.40	
28		6.58	x	1.73		11.38	
29		0.80	x	2.03		1.62	
30		9.57	x	5.33		51.01	
31	0.5 x	0.66	x	5.33		1.81	
				TOTAL [L]		325.70	
	DEDUCTION [M]						
a	0.5 x	2.09	x	2.38		2.48	
				TOTAL [H]		323.22	

AREA STATEMENT

BLOCK AREA -(B)

AREA-J

	AREA OF ELLIPSE(PORS) ¼X27.00X16.50				1400.14
C		5.06	x	7.63	38.60
D	0.5 x	5.06	x	2.62	6.63
E		7.53	x	4.83	36.37
F		1.43	x	1.16	1.66
G	0.5 x	1.43	x	0.06	0.04
				TOTAL	1483.44

DEDUCTIONS:(K) BLOCK

1		0.26	x	5.39x2	2.80
2	0.5 x	5.39	x	5.39x2	29.05
3		5.50	x	6.70	36.85
4		18.00	x	7.46	134.28
5	0.5 x	4.63	x	4.63x2	21.44
6		8.75	x	4.63	40.51
7		0.44	x	8.46	1.92
8	0.5 x	0.44	x	0.28x2	0.06
9	½0.20x ½(8.16)+½(0.20)				1.09
12		2.00	x	1.21	2.42
13		0.60	x	2.38	1.43
14		0.75	x	2.63x2	3.94
15		0.75	x	2.50	1.87
16		0.60	x	2.59	1.55
17		0.60	x	4.91	2.95
18		2.63	x	2.59	6.81
22	½0.14x ½(5.70)+½(0.14)				0.53
24		2.63	x	5.69x2	29.93
				TOTAL	319.40
	BLOCK AREA -B(J-K)				1164.04
	BLOCK AREA-(B)				1164.04

AREA SPECIFICATION BLOCK -A

15% ADDITIONAL FAR [HI	323.22
IT AREA [M] (A-H)	2027.05
TOTAL FLOOR PLATE AREA OF BLK. A	2350.27

AREA SPECIFICATION BLOCK -B

15% ADDITIONAL FAR [GI	302.90
IT AREA [U] (B-G)	861.14
TOTAL FLOOR PLATE AREA OF BLK. B	1164.04

AREA STATEMENT

BLOCK AREA -(A)

AREA-J

MMOP	3.14	x	24.28	x	34.78	x	2651.60
a		x	3.81			x	7.62
A		x				x	14.74
B	0.5	x	6.72	x	8.83	x	29.00
C	0.5	x	23.33	x	8.63	x	100.67
D	0.5	x	18.73	x	7.20	x	67.43
E		x		x		x	16.96
F		x	7.14	x	7.20	x	51.41
G		x		x		x	0.90
H	0.5	x	6.51	x	3.03	x	9.86
I	0.5	x	3.06	x	0.96	x	1.47
J	0.5	x	6.51	x	11.23	x	36.55
K	0.5	x	11.23	x	7.00	x	39.31
L	0.5	x	7.00	x	2.98	x	10.43
X			5.97	x	7.01		41.85
Y	0.5 x		0.43	x	7.01		1.51
Y	0.5 x		0.48	x	7.01		1.72
Z	½0.11x ½(6.89)+½(0.11)						0.50
	TOTAL(J)						3080.30

DEDUCTIONS:(K)

1		x	1.63	x	7.03	x	2.292
2	0.5	x	7.03	x	7.03	x	49.42
3		x	7.25	x	6.69	x	48.57
4		x	24.00	x	9.94		238.56
5	0.5	x	5.25	x	5.25	x	27.56
6		x	13.50	x	5.25	x	70.88
7	0.5	x	13.50	x	6.20	x	41.85
8	0.5	x	4.06	x	4.74	x	19.24
9	0.5	x	4.06	x	4.44	x	18.03
10	½0.36x ½(12.03)+½(0.36)						2.89
12	0.5	x	3.88	x	7.09	x	13.75
13	½0.44x ½(8.08)+½(0.44)						2.38
14		x	7.09	x	0.15	x	1.06
15	0.5	x	2.02	x	3.6	x	3.64
16		x	0.75	x	2.74	x	2.06
17	0.5	x	1.89	x	2.73	x	2.58
18	0.5	x	2.48	x	2.18	x	5.41
19	0.5	x	2.38	x	2.09	x	2.49
20	0.5	x	2.22	x	2.2	x	5.10
21		x	5.32	x	0.95	x	5.05
22	0.5	x	0.01	x	1.58	x	0.02
23		x	2.01	x	1.58	x	3.18
24		x	4.49	x	0.64	x	3.78
25		x	3.68	x	.06	x	2.21
26		x	0.82	x	2.63	x	2.32
27		x	8.63	x	2.86	x	49.36
28	0.5	x	2.57	x	2.57	x	3.30
29	0.5	x	4.23	x	4.23	x	8.95
30		x	1.66	x	2.57	x	4.27
31	0.5	x	2.36	x	1.56	x	1.84
32	0.5	x	0.57	x	2.77	x	0.79
33		x	2.40	x	1.18	x	3.86
34	0.5	x	3.77	x	3.77	x	7.11
35	0.5	x	3.02	x	3.02	x	4.56
36		x	3.02	x	0.75	x	2.27
37		x	4.28	x	.06	x	2.56
38		x	.25	x	0.75	x	1.88
39		x	2.52	x	2.77	x	6.98
40	0.5	x	0.24	x	2.52	x	0.30
41	½7.9x ½(23.39)+½(1.24)						27.18
42	½0.26x ½(7.14)+½(0.26)						1.24
43	½0.9x ½(1.29)+½(0.9)						6.85
	TOTAL(N)						730.03
	TOTAL AREA (J-K)						2350.27

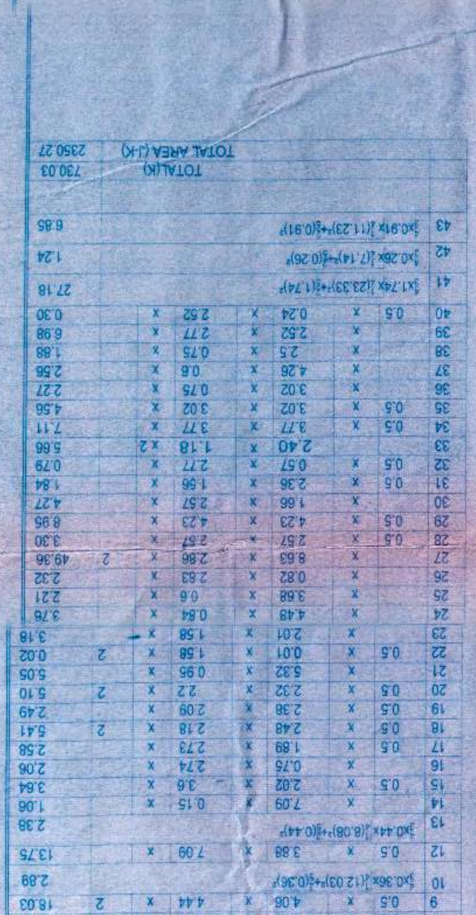

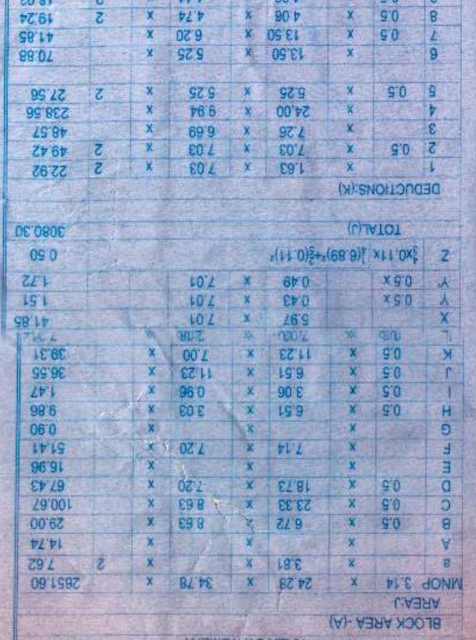

OWNER

M/S AMRAPALI GROUP

ARCHITECT

NATIONAL ARCHITECTS & ENGINEERS

195 RAM VIHAR, DELHI-92, PHONE 011-22482322

APPROVED

DRAWING TITLE: IT BLOCK - 19TH, 20TH & 21ST

DRAWING NO.: 37

NORTH

SCALE: 1:300

ARCH. SEAL & SIG.

OWNER SIG.

VAIBHAV JAIN
B.ARCH(IIT Roo)
Member Inst.E.Engineers
195 Ram Vihar, DELHI-92
Ph. No.-011-42512322,22271102

SUBMISSION DRAWINGS FOR PROPOSED TECHNOLOGY PARK AT PLOT NO-59, SECTOR-KP-V, AT GREATER NOIDA DISTT. GAUTAMBUDH NAGAR (U.P.)

DOOR & WINDOWS SCHEDULE

S.NO	NAME	SIZES
1.	DG-1	3000X2400
2	DG-2	4500X2400
3	DG-3	1800X2100
4	D1	1000X2100
5.	D2	800X2100
6.	D3	750X2100