

ELEVATION-A

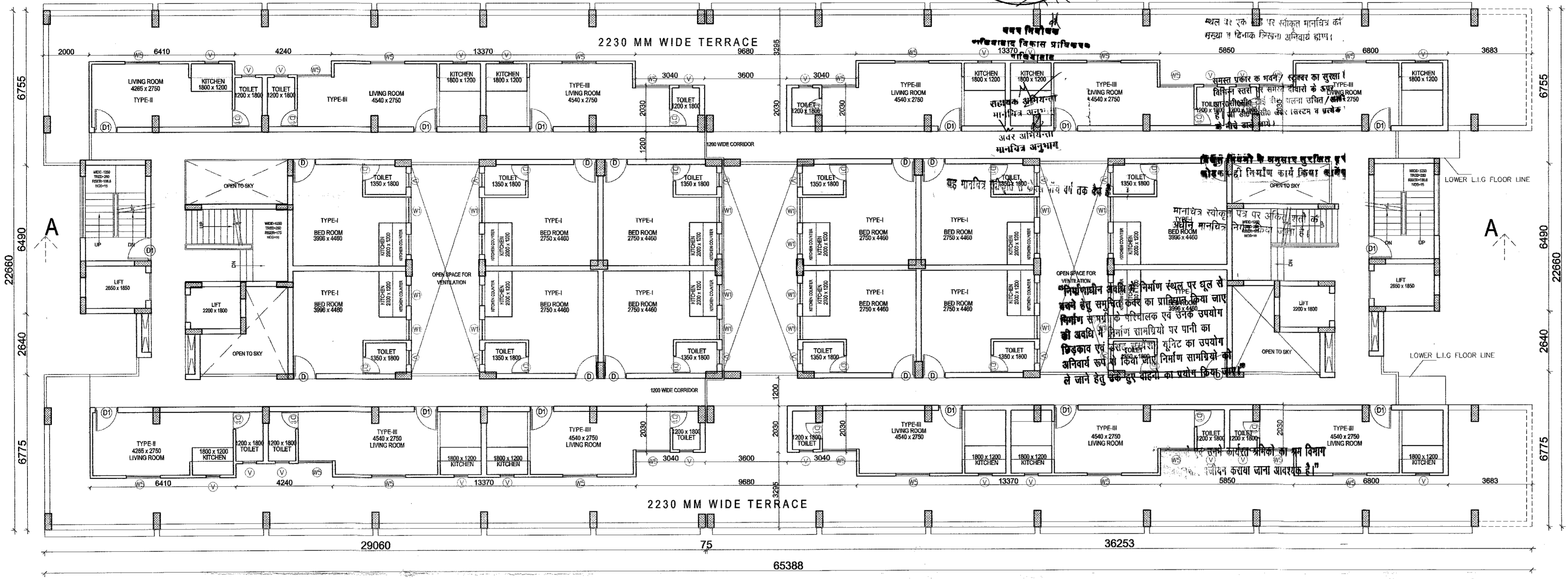

उद्योग की दृष्टि से राज्य वन निधि अधिनियम के अन्तर्गत कम से कम 50 प्रतिशत वृक्ष लगाना अनिवार्य है।

स्वामित्व सम्बन्धी किसी भी विवाद की स्थिति में मानचित्र की स्वीकृति स्वतः निरस्त समझी जायेगी।



EWS (9TH FLOOR PLAN) - BLOCK-A

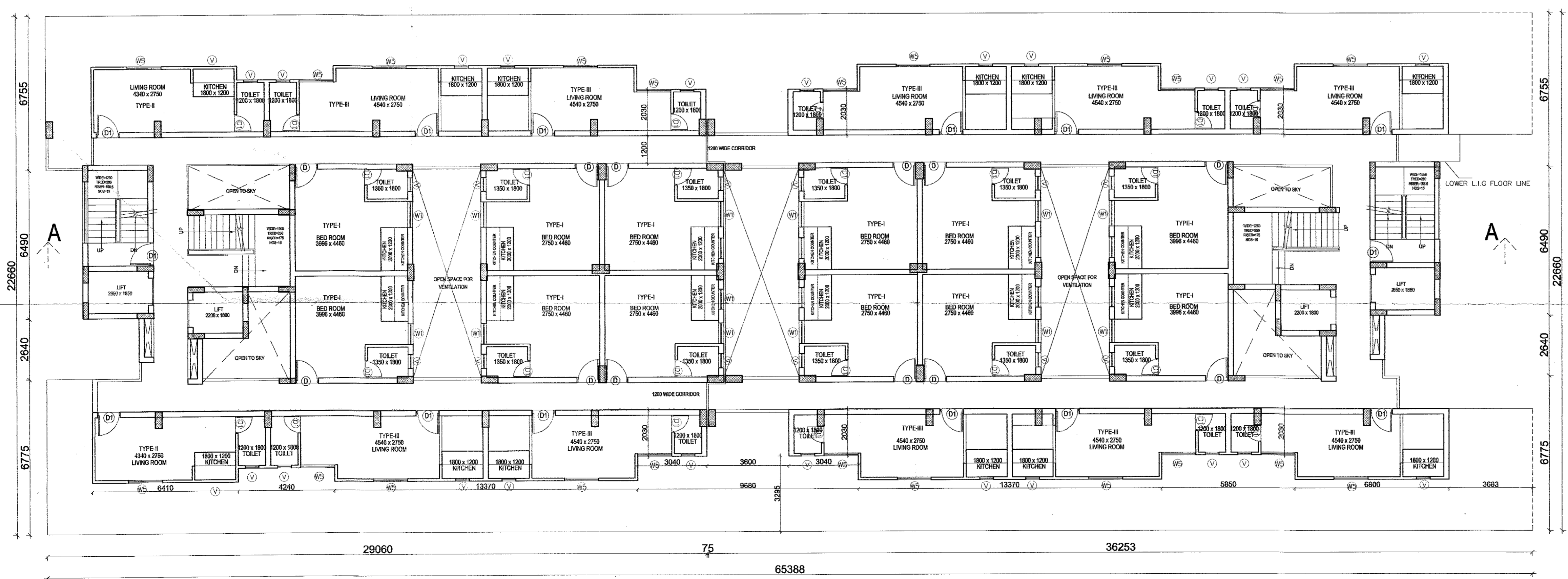

EWS (10TH FLOOR PLAN) - BLOCK-A

SCHEDULE OF DOOR WINDOWS					
S.NO.	TYPE	WIDE	HEIGHT	CILL. LVL.	LIN. LVL.
1	D	1000	2400	-	2400
2	D1	1050	2400	-	2400
3	D2	750	2100	-	2100
4	D3	1050	2100	-	2100
5	FD	1250	2100	-	2100
6	W1	1050	1050	1050	2100
7	W2	1050	1050	1050	2100
8	W3	600	1050	1050	2100
9	W4	1200	1050	1050	2100
10	V	600	600	1500	2100

DRAWING TITLE
 PROPOSED FLOOR PLAN 'BLOCK-A' AT ADITYA WORLD CITY, INTEGRATED TOWN SHIP VILLAGE SHAHPUR - BAMBHETA, PARGANA DASNA TEHSIL & DIST. GHAZIABAD.

	NORTH	SCALE	SHEET NO
		1:100	
			DATE

CLIENT:-
 M/S AGARWAL ASSOCIATES PROMOTERS LTD.
 BHARAT BHAWAN, 10, NEW RAJDHANI ENCLAVE, ADJACENT TO PREETI VIHAR METRO STATION, VIKAS MARG, DELHI-110092 (INDIA).
 TEL: 91-11-43432222

ARCHITECTS:-
GEETANJALI CONSTRUCTIONS
 30, JAI LAXMI APARTMENT, INDERPRASTHA EXTENSION, DELHI-110092.
 TEL: 91-11-2246535, +91-9810272512

OWNER'S SIGN
 For Agarwal Associates (Promoters) Ltd.
 Authorised Signatory

ARCHITECT'S SIGN
 MEENU JAIN
 Architect
 CA/2002/2886
 13, Jai Laxmi Apartment, Inderprastha Extn., Pappargani, Delhi-110092
 AWC/EWS & LIG/GHS/RD/05