Project Title : PROPOSED COLONY LAYOUT PLAN OF THE " YAMUNA CITY "
KHASRA NO- 983/2 , 979, 977, 976, 975 & 974, SITUATED AT
MAUJA AATAS BANGAR TEHSIL & DISTT. MATHURA.
OWNER- MADHYAM LAND BASE PRIVATE LIMITED
DIRECTOR- SHRI DASHRATH GUPTA S/O SHRI VINOD KUMAR GUPTA

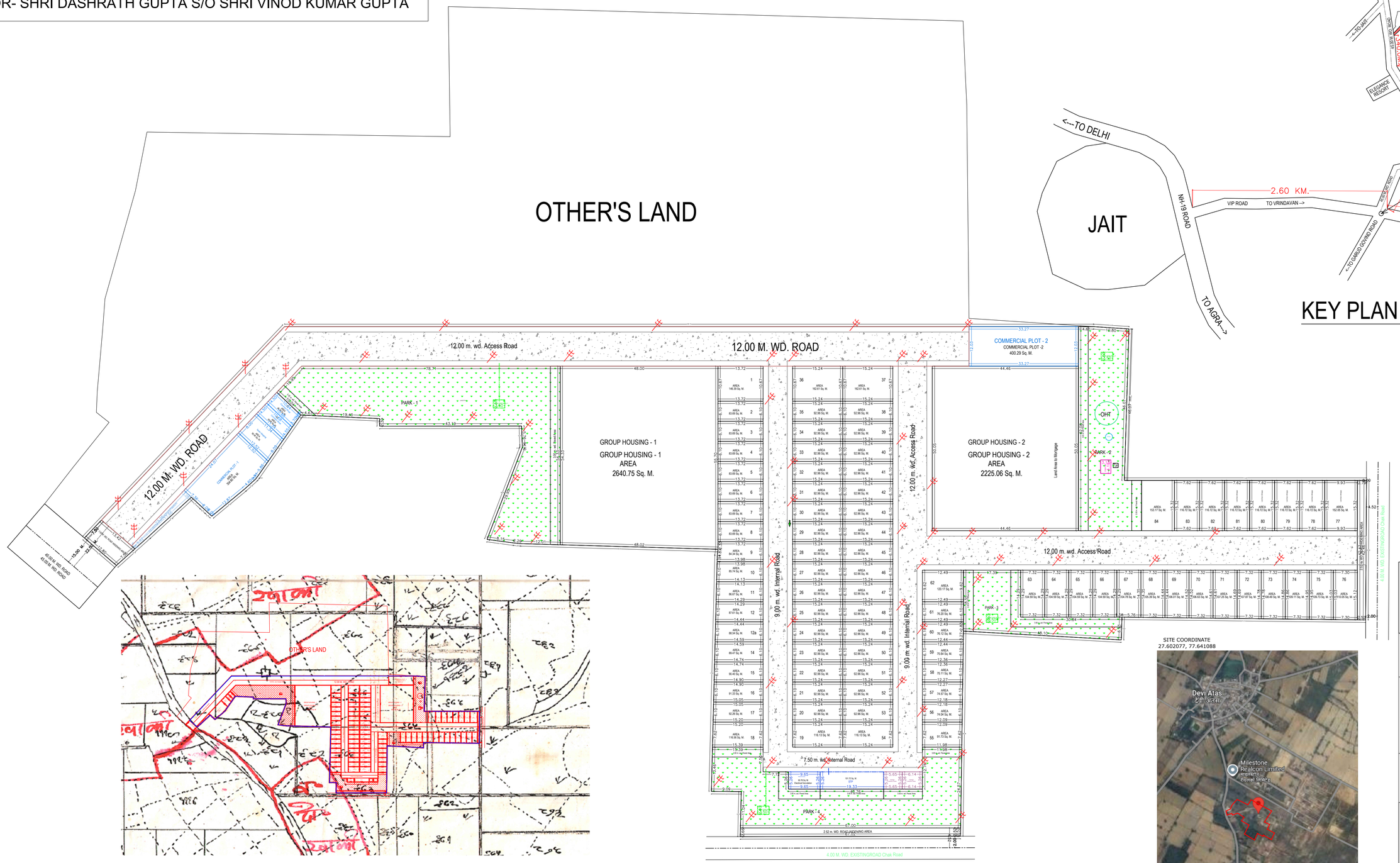

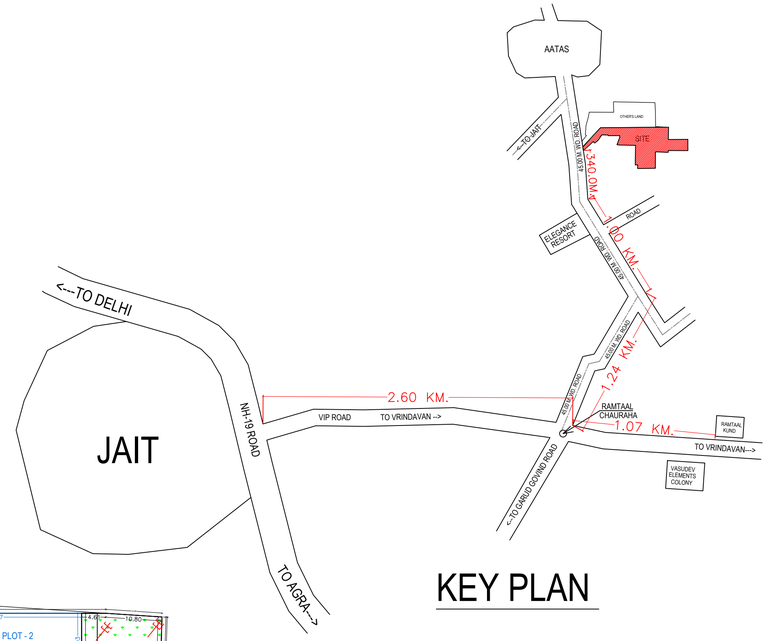

KEY PLAN

SAJRA PLAN

SITE COORDINATE
27.602077, 77.641088

GOOGLE PLAN

LEGEND:-

ROAD

ELECTRIC POLL

TITLE :
PROPOSED COLONY LAYOUT PLAN OF THE " YAMUNA CITY " KHASRA NO- 983/2 , 979, 977, 976, 975 & 974, SITUATED AT MAUJA AATAS BANGAR TEHSIL & DISTT. MATHURA.

OWNER :-
MADHYAM LAND BASE PRIVATE LIMITED

DIRECTOR :-
SHRI DASHRATH GUPTA
S/O SHRI VINOD KUMAR GUPTA

NORTH :

OWNER'S SIGN

ARCHITECTS
Er. LOKESH VARSHNEY
DIVYALOK CONSTRUCTION & ASSOCIATES
25-JAGANNATHPURI, NEAR BHUTESHWAR
STATION MATHURA.
Mo- 7417692790
divyalok.associate@gmail.com

DIVYALOK CONSTRUCTIONS & ASSOCIATES
Proprietor