

LAYOUT PLAN FOR SUB-DIVISION
COMMERCIAL-8(AREA OF THE PLOT= 5234 SQM)

ELECTRICAL SERVICES

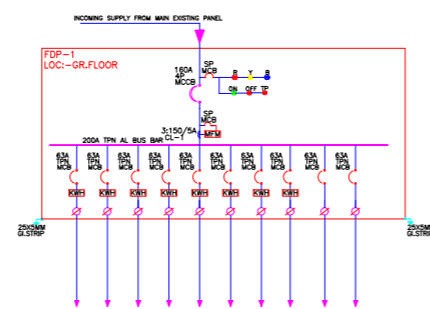
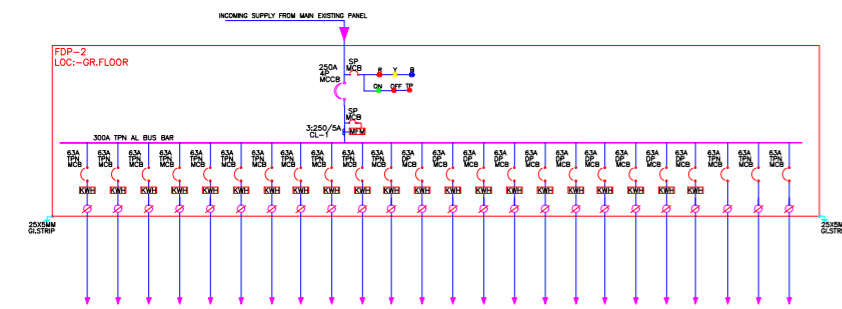

- CABLE ROUTE MAIN PANEL TO FDP
- CABLE ROUTE FDP TO SHOP
- CABLE ROUTE FOR EX. LIGHTING
- 45W POLE LIGHT

Project Title : SUBDIVISON OF PLOT COMMERCIAL-8, H BLOCK JAIPURIYA SUNRISE GREEN,NH-24 GHAZIABAD	
DRAWING TITLE	PROPOSED LAYOUT PLAN FOR ELECTRICAL SUPPLY
Architects:	
SIG. OF ARCHITECT	
SIG. OF OWNER	

OWNER'S NAME AND SIGNATURE
SMV AGENCIES PVT
LTD.shashankvashney@gmail.com,9891581032

ARCHITECT'S NAME AND SIGNATURE
SYED AZHAR HUSSAIN
CA2011
Architect
Ghaziabad Development Authority

Validity
Engineering

Building Plan Application Number GDALD22-23-0946
Sanctioned On 11 Nov 2022
Valid Till 17 Nov 2027
Approved By Chandra Prakash Tripathi (Chief Architect and Town Planner/Additional)
Examined By Bhagwan Das Maurya (Junior engineer) Sanjay Mehrotra (Assistant Engineer) Rajeev Ratan Shah (Town Planner/ Executive engineer)
Chandra Prakash Tripathi (Chief Architect and Town Planner/Additional)
Brijesh kumar (Secretary)
Rakesh Kumar Singh (Vice Chairman)

Note: - 1) This drawing is prepared as per the current prevailing Building Bye Laws.
2) If Map sanctioned is used for purpose anything other than stated in application will lead to rejection of Map.

Total Plot Area :-	5234.00	Total FAR Area :-	0.00
Total Coverage Area :-	0.00	Total BUA Area :-	0.00