

H.T. & L.T. LINE DISTRIBUTION CONCEPTUAL DRAWING

KH. NO. 11
P/O AMRIK SINGH &
OTHERS

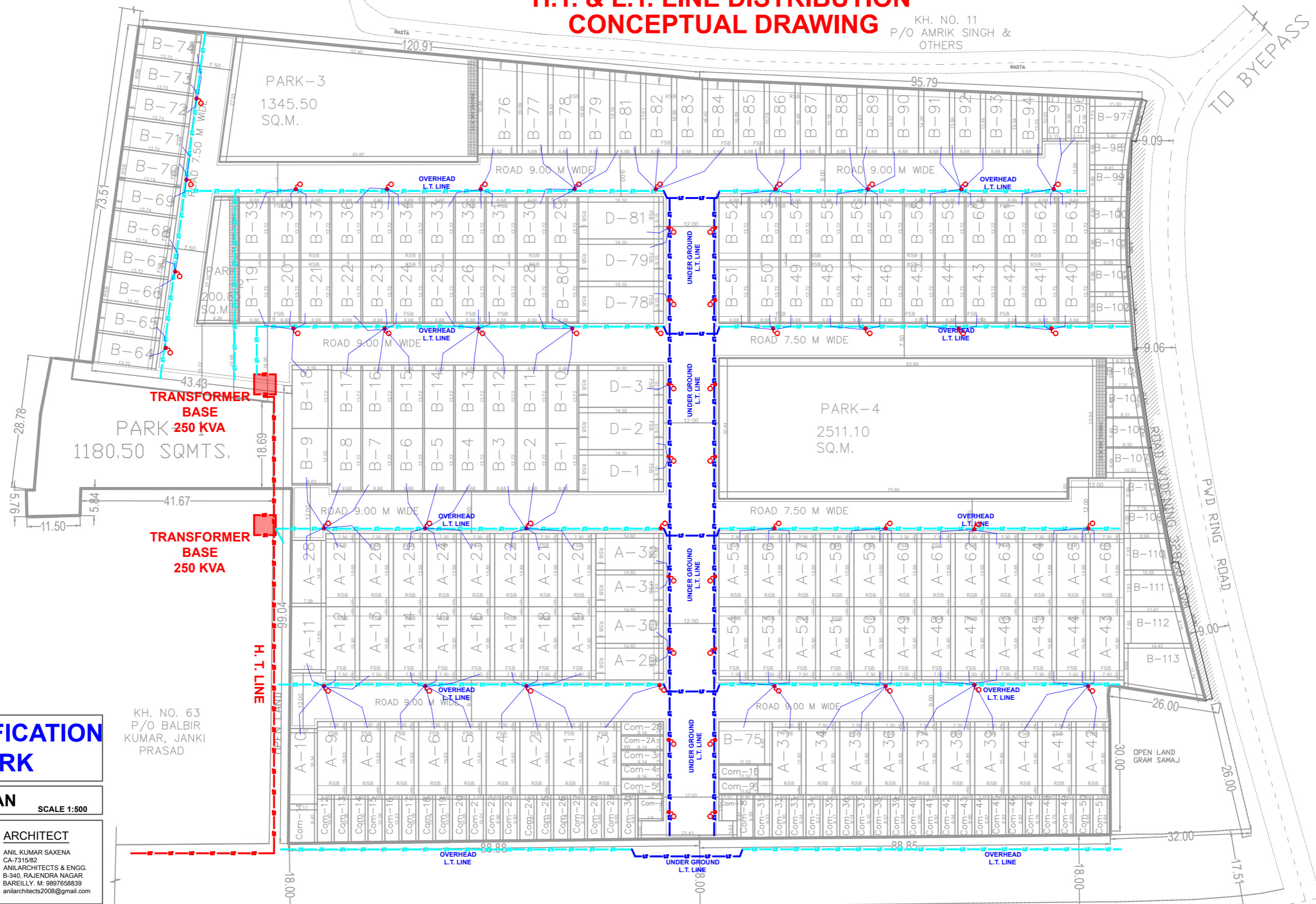

ELECTRIFICATION WORK

LAYOUT PLAN
SCALE 1:500

VIPIN ENCLAVE
ARCHITECT
ANIL KUMAR SAXENA
CA-7315/82
ANILARCHITECTS & ENGG.
B-340, RAJENDRA NAGAR
BAREILLY, M. 9897658839
anilarchitects2008@gmail.com

PROPOSED LAYOUT PLAN OF
RESIDENTIAL COLONY (PLOTS)
VIPIN ENCLAVE
AT KH.NO. 64,67, 69,70, VILLAGE NAGARIYA WAHAB,
POWAYAN ROAD, SHAHJAHANPUR, U.P.

OWNED BY -
1. RACHIT AGARWAL S/O LATE VIPIN AGARWAL
2. VINAYAK AGARWAL S/O LATE VIPIN AGARWAL
3. SMT. RADHA AGARWAL W/O LATE VIPIN AGARWAL
4. MUKTA AGARWAL W/O RACHIT AGARWAL
5. SMT. HARSHI AGARWAL W/O VINAYAK AGARWAL
ALL R/O MOH. KASBHARA, CAMBRIDGE COLLEGE, POWAYAN
6. SAURABH AGARWAL
7. SANJAY KUMAR SETHI
8. RAJIV KUMAR GUPTA

KH. NO. 63
P/O BALBIR
KUMAR, JANKI
PRASAD

TO SHAHJAHANPUR

TO POWAYAN

