

Project Title :PROPOSED RESIDETIAL LAY-OUT PLAN OF "RAJKAMAL RESIDENCY PHASE -II" AT BYE-PASS ROAD MEERUT. VILL-ROSHAN PUR DORLI, MEERUT. KHASRA NO. - 240/2, 234M, 235M, OWNER:- RAJKAMAL CONSTRUCTION

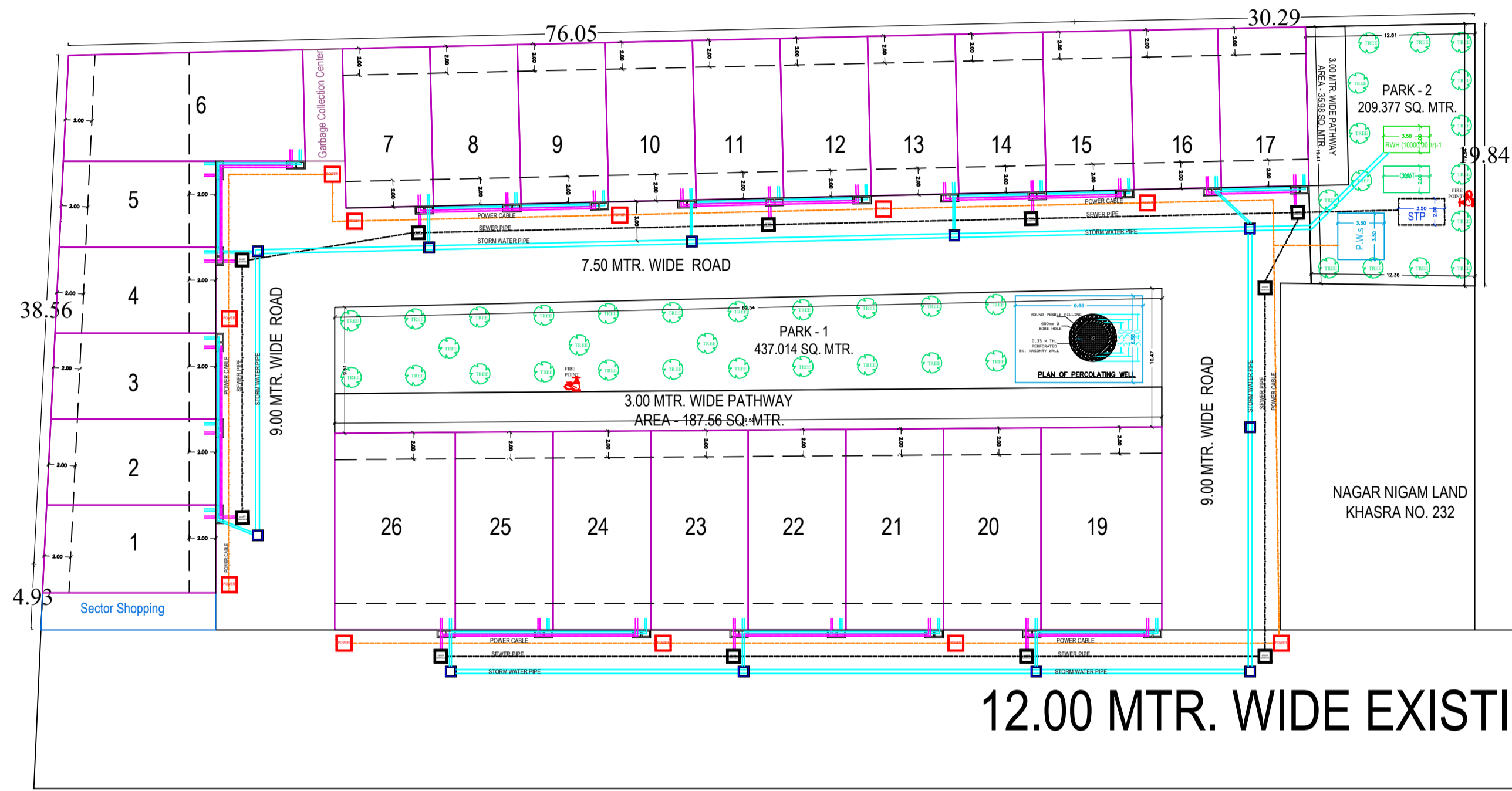

RAJKAMAL RESIDENCY (APPROVED MAP NO. 17/08)

RAJKAMAL RESIDENCY (APPROVED MAP NO. 17/08)

12.00 M W/D ROAD

NH - 58

SERVICE PLAN



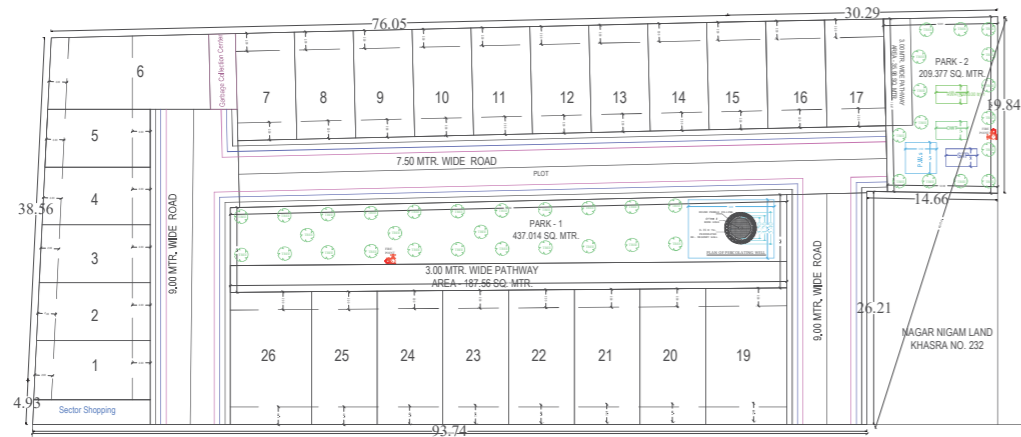

RAJKAMAL RESIDENCY (APPROVED MAP NO. 17/08)

12.00 MTR. WIDE EXISTING ROAD (APPROVED MAP NO. 17/08)

RAJKAMAL RESIDENCY (APPROVED MAP NO. 17/08)

12.00MTRROAD

NH - 58

MORTGAGE PLOT

MORTGAGE PLOT

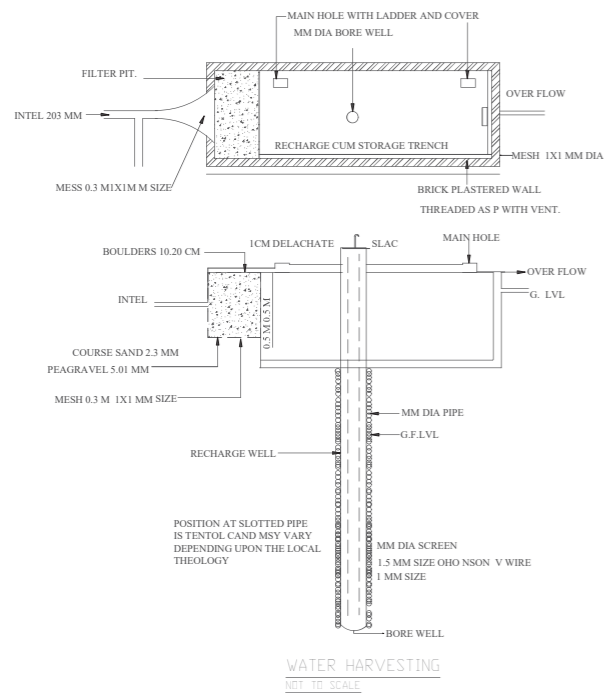

WATER HARVESTING  
NOT TO SCALE

THE SAID PLOT IS MORTGAGE		
5	78.24	MORTGAGE
6	167.94	MORTGAGE
7	70.06	MORTGAGE
16	81.42	MORTGAGE
17	81.03	MORTGAGE
	478.69	MORTGAGE

Note: - 1) This drawing is prepared as per the current prevailing Building Bye Laws.  
2) If Map sanctioned is used for purpose anything other than stated in application will lead to rejection of Map.

OWNER'S NAME AND SIGNATURE  
RAJKAMAL RESIDENCY, goldsruvenumawana@gmail.com, 9927031124

ARCHENG'S NAME AND SIGNATURE  
UMESH KUMAR  
CA2014/64945

Signature Not Verified  
Date: 03 Nov 2024  
Designator: Architect

Meerut Development Authority

Signature Not Verified  
Date: 03 Nov 2024  
Designator: Architect

Building Plan Application Number  
MDA/LD/22-23/0216

Sanctioned On  
24 Oct 2024

Valid Till  
03 Nov 2029

Approved By  
Abhishek Pandey (Vice Chairman)

Examined By  
Raj Singh (Junior engineer)  
Manoj Kumar Tiwari (Assistant Engineer)  
Vijay Kumar Singh (Town Planner)  
Manoj Kumar Tiwari (Assistant Engineer)  
Raj Singh (Junior engineer)  
Manoj Kumar Tiwari (Assistant Engineer)