

8TH FLOOR PLAN

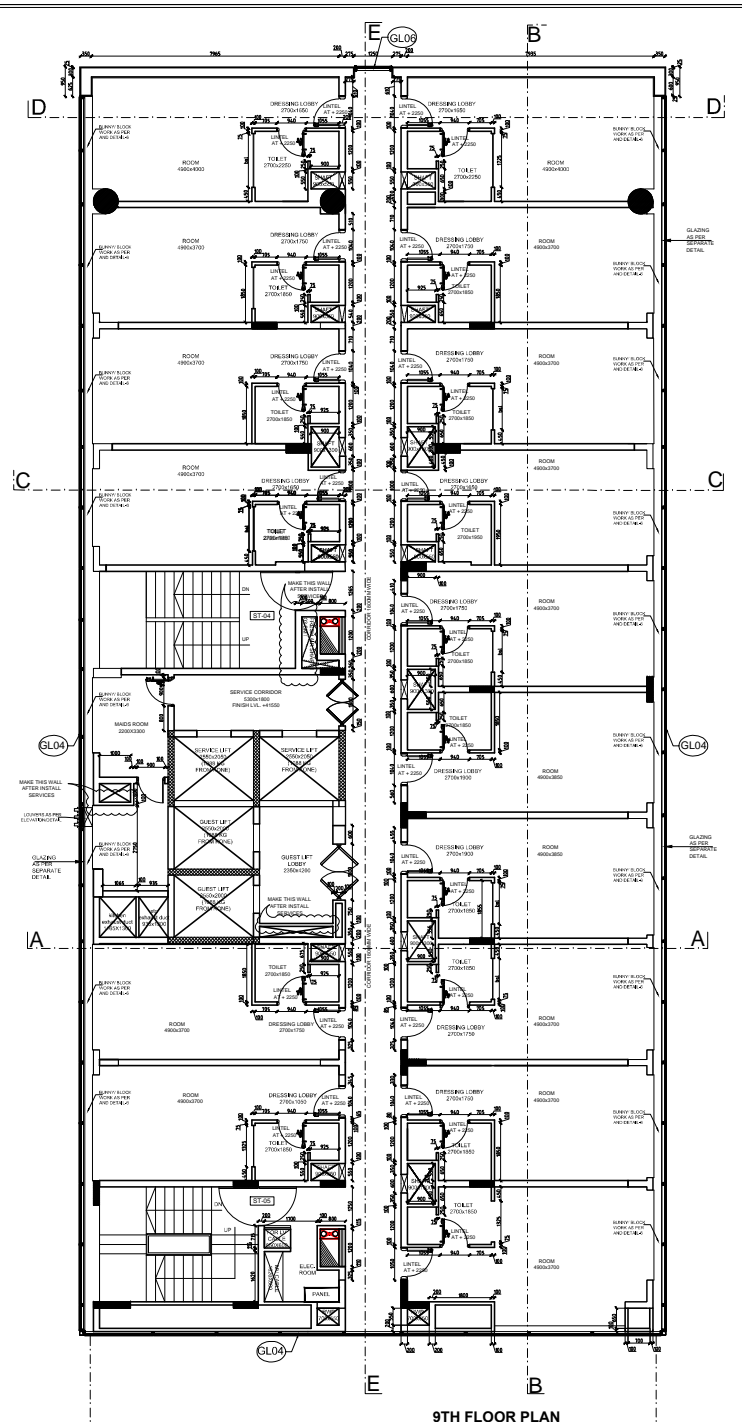

9TH FLOOR PLAN

THIS DRAWING IS THE PROPERTY OF GENRE OF DESIGN (NEW DELHI) AND NOT TO BE COPIED OR USED WITHOUT THEIR WRITTEN PERMISSION.

KEY PLAN

- Notes:-
- DO NOT SCALE THE DRAWING.
 - ALL DIMENSIONS TO BE CHECKED ON SITE BEFORE ANY CONSTRUCTION OR MANUFACTURE.
 - THIS Dwg TO BE READ IN CONJUNCTION WITH ALL RELEVANT ARCHITECTURAL, STRUCTURAL AND MEP SERVICES DRWS. ANY DISCREPANCIES BETWEEN DRAWINGS TO BE IMMEDIATELY BROUGHT TO CONSULTANTS ATTENTION.

- LEGEND:
- 1.FFL FINISHED FLOOR LEVEL (IN MM)
 - 2.TOS TOP OF SLAB/STRUCTURE (IN MM)
 - 3.BOB BOTTOM OF BEAM
 - 4.BOS BOTTOM OF SLAB
 - 5.CMO CLEAR MASONRY OPENING
 - 6.BOF BOTTOM OF FALSE CEILING
 - 7.TBC TO BE CONFIRMED
 8. STAIRCASE NO. BLOCK NO.
 9. STAIRCASE NUMBER
 10. D. DOOR, W. WINDOW, RS. ROLLING SHUTTER, TYPE NUMBER
 11. ELEVATION AND SECTION NO.
 12. REFERENCE DRAWING NO.

THIS DRAWING HAS TO BE READ IN CONJUNCTION WITH LOSS NO. _____

PURPOSE OF DRAWING: _____
 EPC, FID, SANCTION

REV	DESCRIPTION	DATE	BY

PROJECT ORIZONTE HOTEL BLOCK

PROJECT CODE
 DRAWING BLOCK WORK PLAN
 NAME 8TH AND 9TH FLOOR

DRAWING NO. _____
 DATE 2015.11.30 NORTH
 SCALE 1:135
 DRAWN BY SUNEEL
 CHECKED BY RAJESH
 PROJECT HEAD (PROPRIETOR) DIRECTOR

ARCHITECTS
GENRE OF DESIGN
 ARCHITECTURE, MASTER PLANNING & INTERIOR DESIGN
 2/27, BASEMENT FLOOR, SHANKAR HALWA HANGAR, NEW DELHI
 TELEPHONE: 011-46002051