

Greater Noida Industrial Dev. Author.
APPROVED
 Valid upto Dated 30/11/2016
 5 years
 DGM (Plng. & Arch.)
 Drawing Checked & Verified By
 Sr Ex (Plng.)

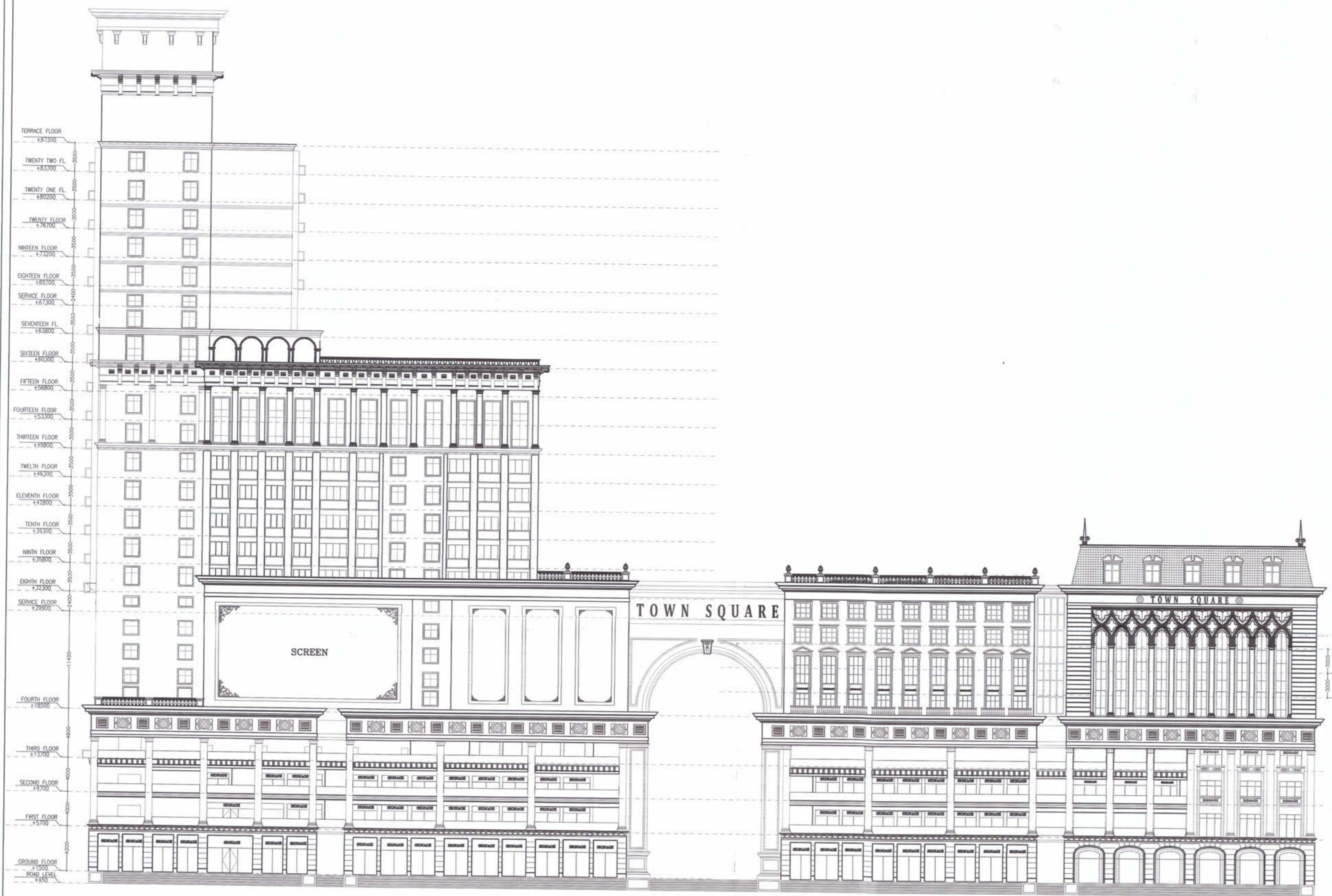

ELEVATION AT - "C"

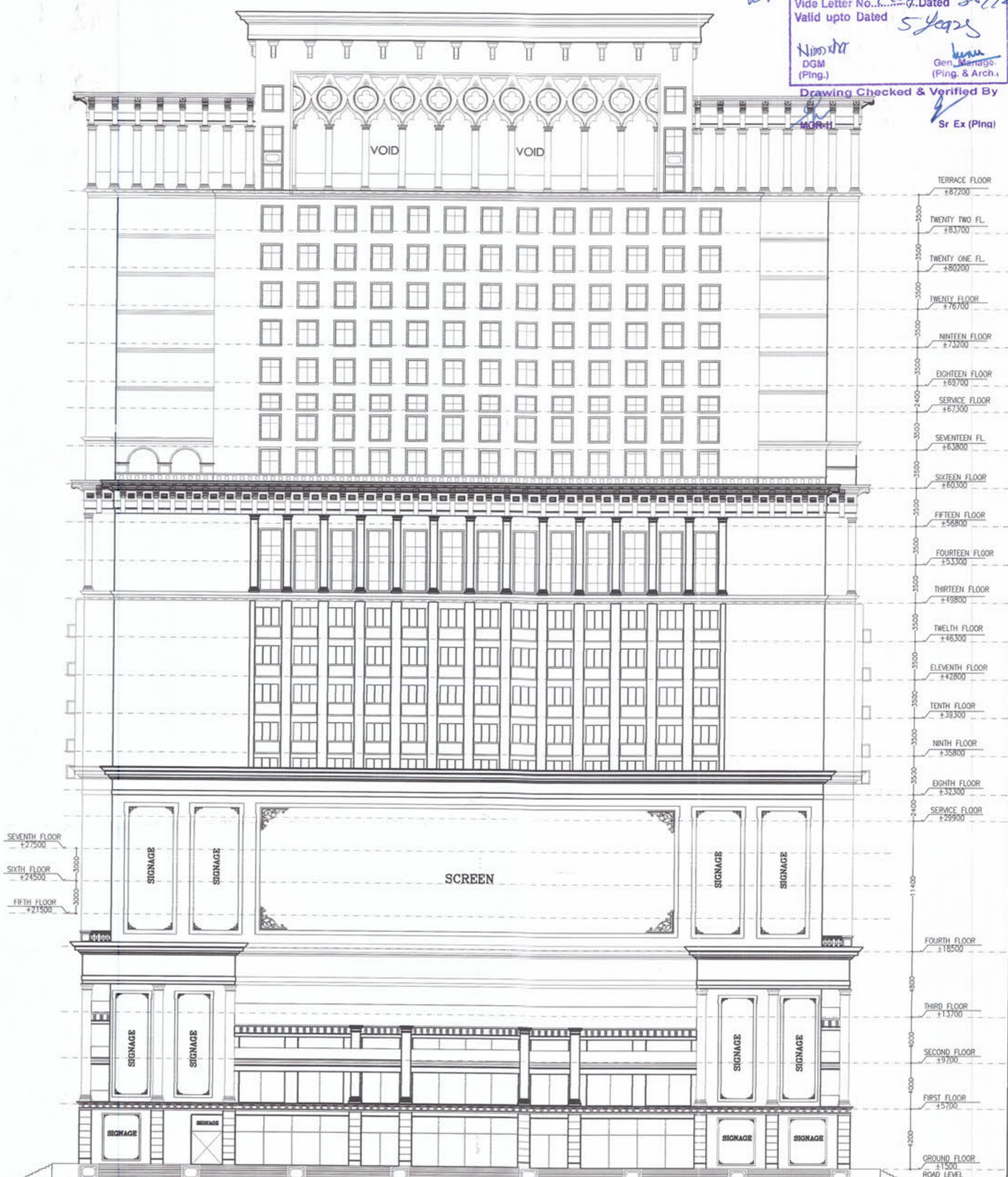

ELEVATION AT - "D"

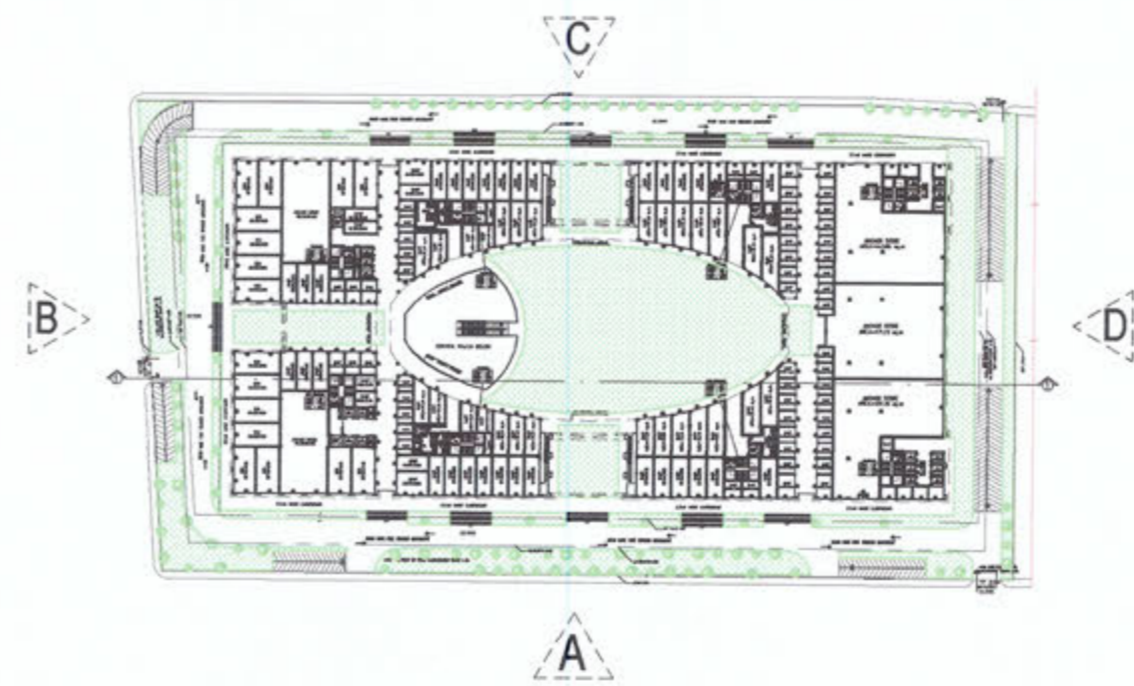

For PKS Buildmart Pvt. Ltd.
 Director
OWNER'S SIGN

GIAN P. MATHUR
 ARCHITECT
 B. Arch., M.C.A. I.I.A.
 CA No. 8015769
ARCHITECT'S SIGN

PROJECT: -
 PROPOSED BUILDING PLAN OF COMMERCIAL AT
 PLOT NO.: - C4, SECTOR-16B GREATER NOIDA
 BEING DEVELOPED BY M/S PKS BUILDMART PVT. LTD.

TITLE: ELEVATION C & D

THIS DRAWING IS THE PROPERTY OF GIAN P. MATHUR & ASSOCIATES (P) LTD. AND SHALL NOT BE USED, COPIED OR REPRODUCED WITHOUT THEIR WRITTEN PERMISSION.

DEALT: YUNUSH
 CHKD: BIPIN

GIAN P. MATHUR AND ASSOCIATES (P) LTD.
 C-35, East Of Kailash, New Delhi-110065
 T: 465955991 F: 46595512
 E: info@gpmindia.com I W: www.gpmindia.com

SCALE: 1:300 DRG. NO.: SB-21/21

FILE PATH: G:\PROJECTS\PROJECTS\TOWN CENTRAL\MANUSH ET AL\SUBMITTED\ARCH\INDUSTRY\TOWN CENTRAL\TOWN CENTRAL.DWG