AREA CALCULATIONS - SURFACE PARKING						
ADDITION AREA						
S NO	LENGHT		WIDTH			
S1	55.000	X	5.500	X	1	302.500
S2	80.000	X	5.500	X	1	440.000
S3	12.500	X	5.500	X	1	68.750
S4	77.000	X	2.500	X	1	192.500
S5	10.000	X	5.500	X	3	165.000
	TOTAL ADDITION AREA					1168.750
	NET ECS @20sqm/ECS					**58.4375**

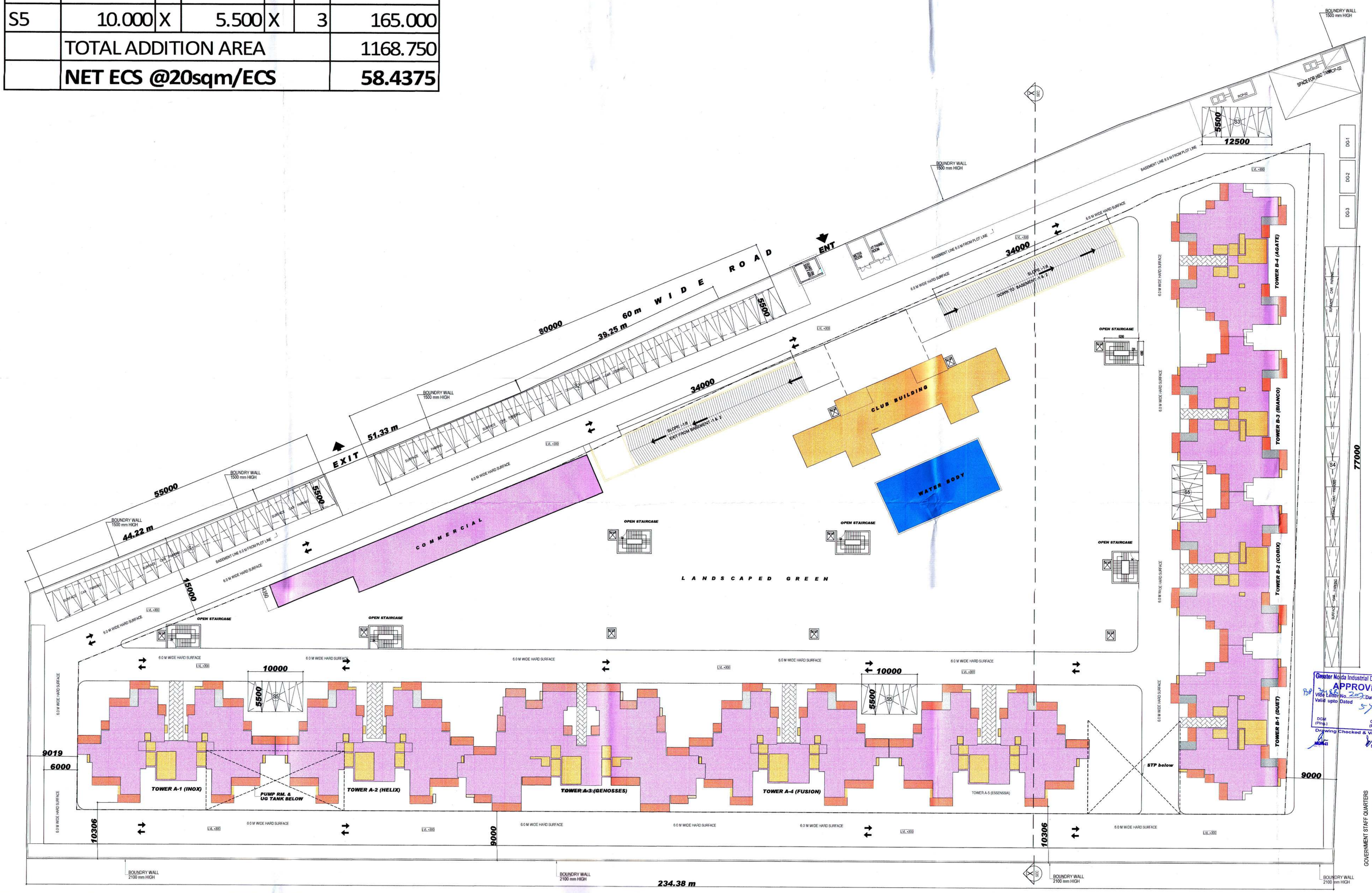

NOTES:-
1. ALL DIMENSIONS & LEVEL ARE IN METERS
2. ALL THE AREAS INDICATED AERE IN SQ.M.
3. COLUMNS ARE ONLY INDICATIVE AND WILL BE ASRELVENT STRUCTURAL DRAWINGS
4. ALL EXIT DOORS SHALL HAVE 1 HOUR FIRE RESISTANT RATING

AREA LEGEND

- FAR
- 15% ANCILLARY
- NON FAR
- BALCONY AREA 25% IN FAR & 75%in FREE OF FAR
- GREEN
- WATER BODY

Greater Noida Industrial Dev. Authority
APPROVED
Vide Letter No. 2373 Dated 22/9/2017
Valid upto Dated 5 years
DGM (Plng.) Gen. Manager (Plng. & Arch.)
Drawing Checked & Verified By
Sr Ex (Plng)

REVISED SUBMISSION DRAWING

project: GROUP HOUSING AT PLOT NO.-GH-1 SEC. ETA-1 GREATER NOIDA (UP)

client: Vardhman Realtech Pvt. Ltd.

architects: ALOK AGNIHOTRI B-1/613,Basment Floor, Janakpuri, ND - 58, Ph# 9868111459,

ALOK AGNIHOTRI Registered Architect Regn. No. CA-97/22237 C-22137, Janak Pur, New Delhi-58 Mob.- 9971622858, 011-45792766

For VARDHMAN REALTECH PVT LTD. Director — CLIENT'S

ARCHITECT'S

scale 1:250 drg. no. SB-04

drawing title: SURFACE PARKING CALCULATION