

| LEGEND | SYMBOLS |
|--------------------|---------|
| INSPECTION CHAMBER | |
| RAIN WATER PIPE | |
| SOIL PIPE | |
| MAIN HOLE | |

| LEGEND | SYMBOLS |
|----------------------------|---------|
| ELECTRIC STREET LIGHT POLE | |
| SOLAR STREET LIGHT POLE | |
| ELECTRIC LINE | |
| WATER SUPPLY LINE | |

TOTAL GREEN AREA = 981.96 SQMT.
PROPOSED NO. OF TREES = 58 NOS.



KHILESHWAR SINGH
ARCHITECT
CITIZEN INFRA VENTURES CO. ARCHITECTS

PROJECT:-
"CITIZEN TWIN TOWERS" A GROUP HOUSING BUILDING AT
ARAZI NO. 3, 4, 6, 7, 8, 9, 10, 11, 12, 14, 15 AND PART OF ARAZI 13, NEW
JHUNSI - SAHSON ROAD, MAUJA MAHESHPUR, PARGANA JHUNSI,
TAHSIL PHULPUR, DISTRICT PRAYAGRAJ U.P. 211019

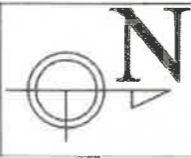

DEVELOPMENT PLAN

DRAWING TITLE:-

OWNERS:-
1. DR. SHEO PRATAP SINGH S/O LATE BRAMH DEV SINGH
2. MR. RAHUL SINGH S/O DR. SHEO PRATAP
3. MR. ROHIT SINGH S/O DR. SHEO PRATAP

DEVELOPER:-
CITIZEN INFRAVENTURES PRIVATE LIMITED THROUGH
DIRECTOR MR. ANUBHAV VERMA,
SAHYOG BHAWAN, A/1, MAHATMA
GANDHI MARG, CIVIL LINES,
PRAYAGRAJ - U.P. 211001

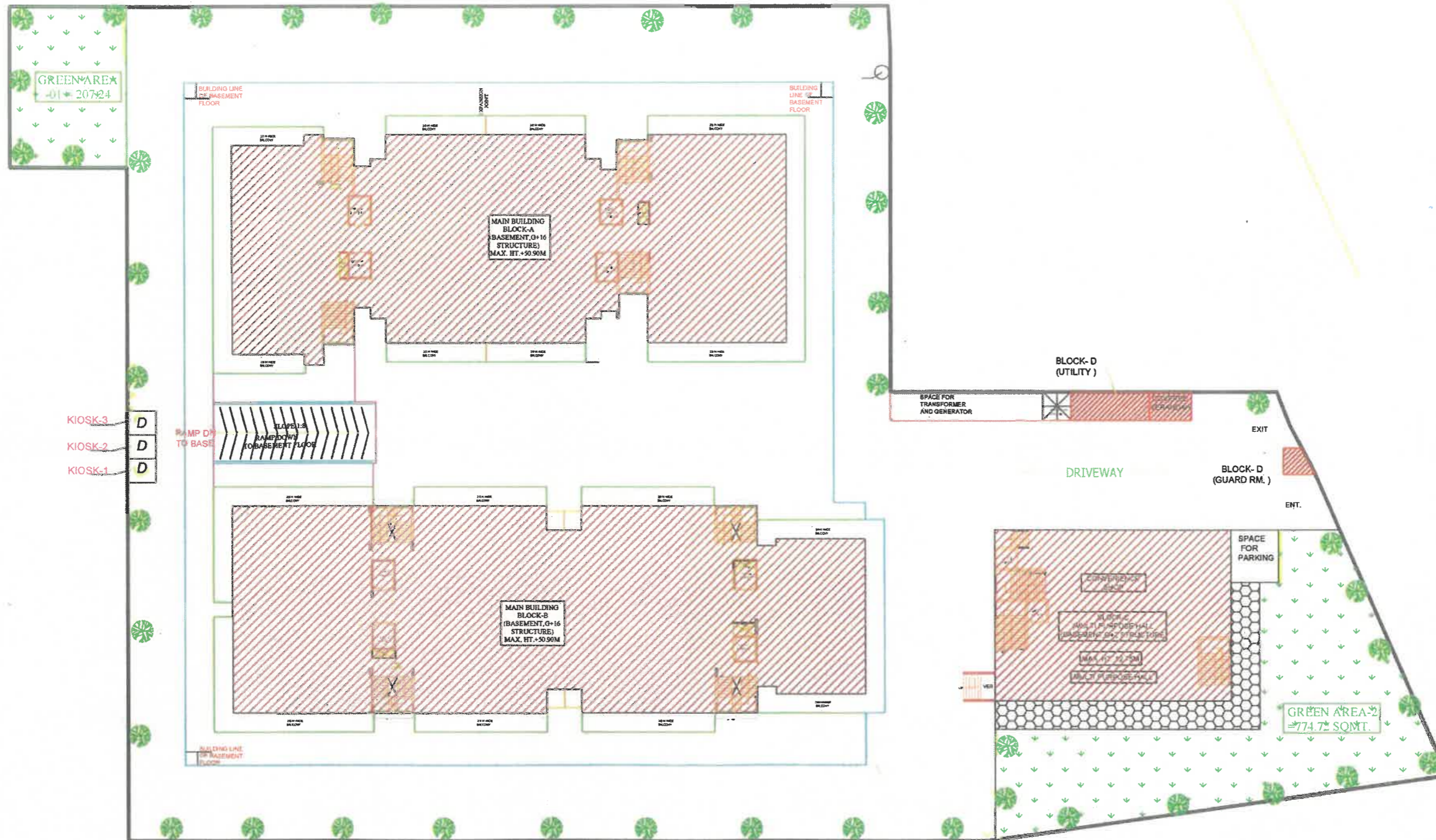

TOTAL GREEN AREA = 981.96 SQMT.
 PROPOSED NO. OF TREES = 58 NOS.



Akhil

PROJECT:-
 "CITIZEN TWIN TOWERS" A GROUP HOUSING BUILDING AT
 ARAZI NO. 3, 4, 6, 7, 8, 9, 10, 11, 12, 14, 15 AND PART OF ARAZI 13, NEW
 JHUNSI - SAHSON ROAD, MAUJA MAHESHPUR, PARGANA JHUNSI,
 TAHSIL PHULPUR, DISTRICT PRAYAGRAJ U.P. 211019

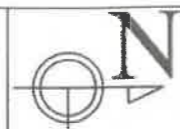

**SITE PLAN
 (LANDSCAPE PLAN)**

DRAWING TITLE:-

1. DR. SHEO PRATAP SINGH S/O LATE BRAMH DEV SINGH
2. MR. RAHUL SINGH S/O DR. SHEO PRATAP
3. MR. ROHIT SINGH S/O DR. SHEO PRATAP

CITIZEN INFRA VENTURES PRIVATE LIMITED THROUGH
 DIRECTOR MR. ANUBHAV VERMA.
 SAHYOG BHAWAN, A/1, MAHATMA
 GANDHI MARG, CIVIL LINES,
 PRAYAGRAJ - U.P. 211001

OWNERS:-

DEVELOPER:-

AKHILESHWAR SINGH
 ARCHITECT
 B.Arch., M.E., C.O.A
 THIS IS CERTIFIED THAT BUILDING PLAN IS AS
 PER BY LAWS OF 2025 AND MASTER PLAN 2031
 ARCHITECT:-