

GOVT. GREEN AREA

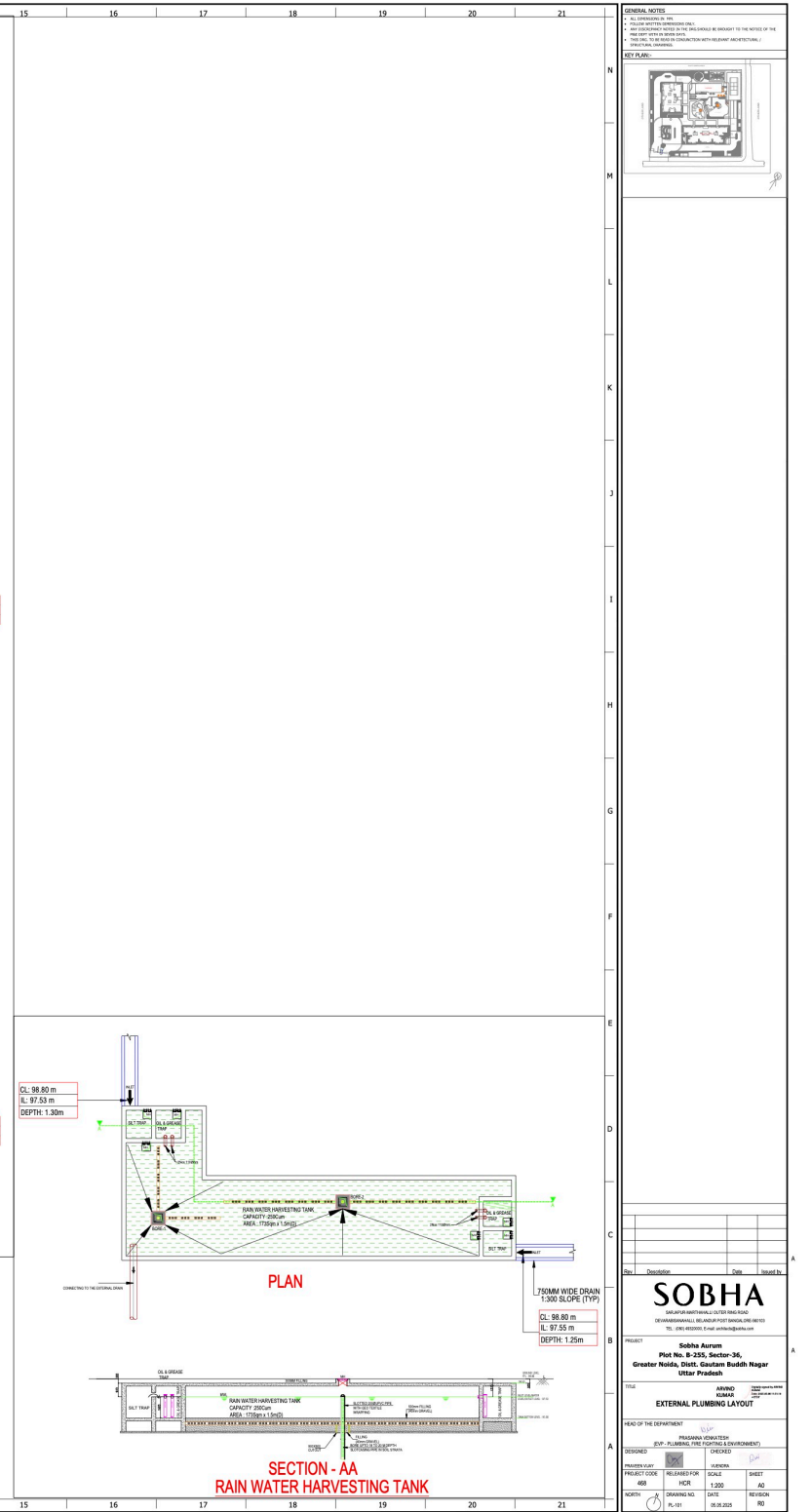
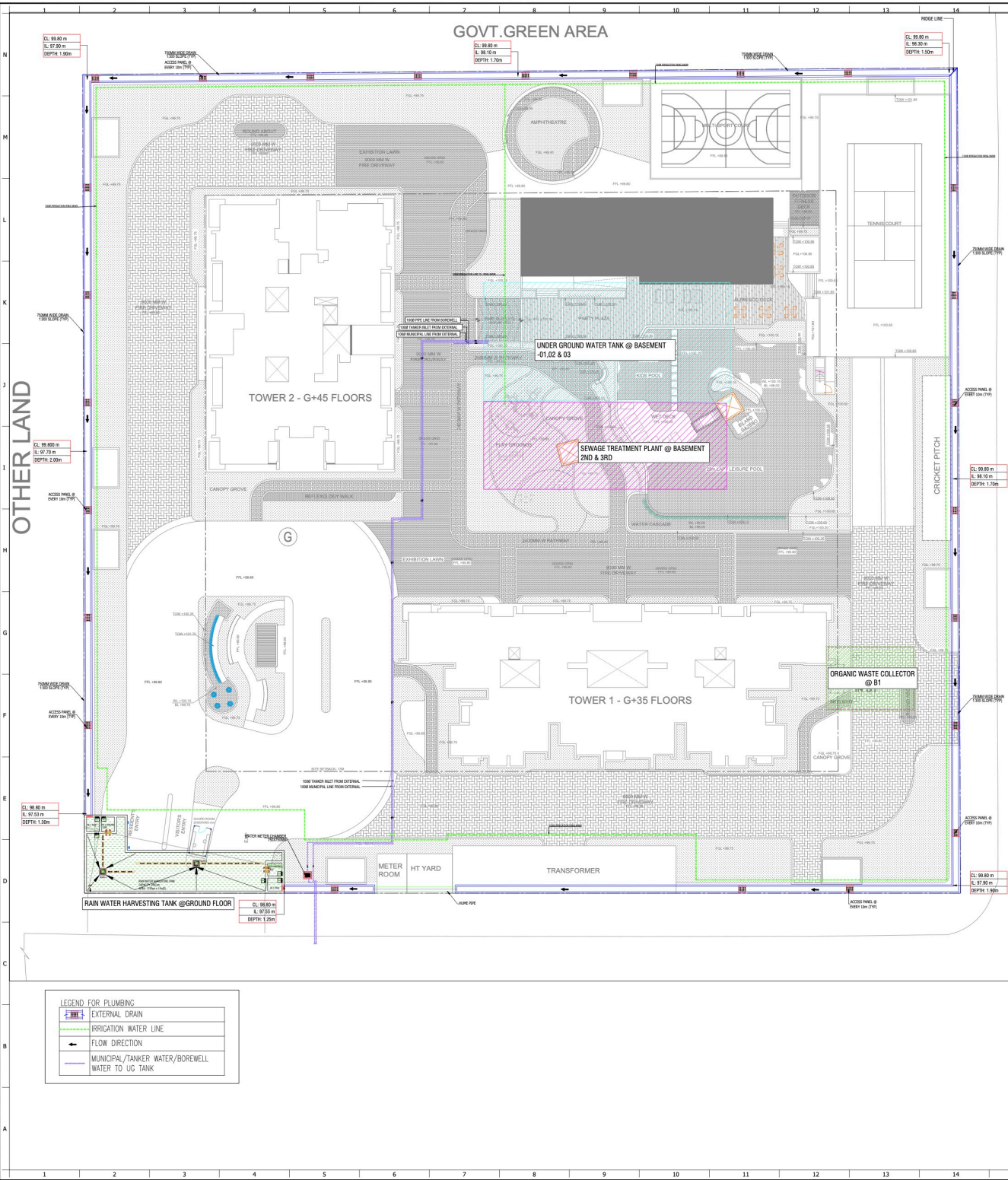

CL 98.80 m  
L 97.50 m  
DEPTH 1.30m

CL 99.85 m  
L 98.10 m  
DEPTH 1.75m

CL 99.85 m  
L 98.30 m  
DEPTH 1.55m

UNDER GROUND WATER TANK @ BASEMENT  
-01.02 & 03

SEWAGE TREATMENT PLANT @ BASEMENT  
2ND & 3RD

ORGANIC WASTE COLLECTOR  
@ B1

RAIN WATER HARVESTING TANK @ GROUND FLOOR  
CL 98.80 m  
L 97.55 m  
DEPTH 1.25m

CL 98.80 m  
L 97.55 m  
DEPTH 1.30m

CL 98.80 m  
L 97.55 m  
DEPTH 1.25m

LEGEND FOR PLUMBING

	EXTERNAL DRAIN
	IRRIGATION WATER LINE
	FLOW DIRECTION
	MUNICIPAL/TANKER WATER/BOREWELL WATER TO UG TANK

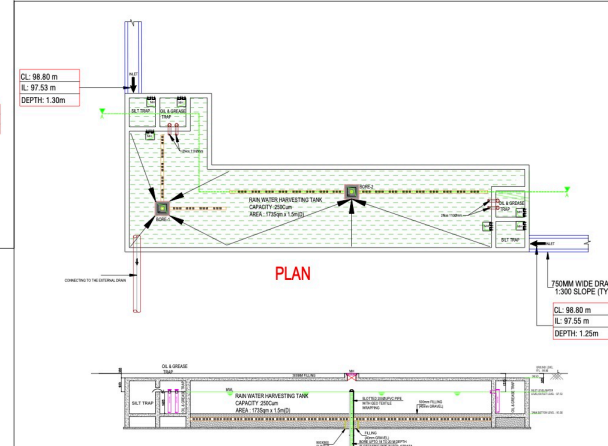

**GENERAL NOTES**

- THE SOBHA ARCHITECTURE SHALL BE RESPONSIBLE FOR THE DESIGN AND CONSTRUCTION OF THE RAIN WATER HARVESTING TANK AND ALL RELATED WORKS IN ACCORDANCE WITH THE SPECIFICATIONS AND STANDARDS OF THE GOVT. GREEN AREA.
- THE SOBHA ARCHITECTURE SHALL BE RESPONSIBLE FOR THE DESIGN AND CONSTRUCTION OF THE RAIN WATER HARVESTING TANK AND ALL RELATED WORKS IN ACCORDANCE WITH THE SPECIFICATIONS AND STANDARDS OF THE GOVT. GREEN AREA.

**KEY PLAN:**

**PROJECT:** Sobha Aarav  
Plot No. R-255, Sector-36,  
Greater Noida, Distt. Gautam Buddha Nagar  
Uttar Pradesh

**FILE:** AVIND  
**DATE:** 09/03/2024

**EXTERNAL PLUMBING LAYOUT**

DESIGNED	CHOKKAR	CHECKED	CHOKKAR
PROJECT COMM.	06/03/2024	SCALE	1:200
NORTH	PL-01	DATE	09/03/2024
		REVISION	00