

PROPOSED EWS & LIG FOR SAPPHIRE
INFRAVENTURES PVT. LTD AT -KASIMPUR
BIRUHA, MOHANLALGANJ,SULTANPUR
ROAD LUCKNOW

PLUMBING DRAWING

DATE	SCALE	RIVISION	SHEET NO.
15/01/22	NTS	R0	01

DRAWING NO.	SHEET SIZE	
SAPPH/EWS&LIG/ SITE PLAN	A1	

- NOTE
- 1) ALL DIMENSIONS ARE IN MILLIMETERS.
 - 2) NO DIMENSION TO BE SCALED FROM THE DRAWINGS WRITTEN DIMENSIONS TO BE FOLLOWED.
 - 3) IN CASE OF DISCREPANCIES LARGE SCALE DETAILED DRAWINGS SHALL SUPERCEDE SMALLER SCALE DRAWINGS AND DISCREPANCIES IN THE DRAWINGS ARE TO BE BROUGHT OUT TO THE NOTICE OF THE ARCHITECT, IT IS GOT TO BE RECTIFIED BEFORE TENDERING.
 - 4) ALL SERVICES DWGS TO BE REFERRED ONLY FOR THE TECHNICAL CONTENTS CO-ORDINATED WORKING DRAWINGS TO BE FOLLOWED FOR ALL WORK AT SITE.
 - 5) ALL STRUCTURAL SIZES AND STRUCTURAL DETAILS TO BE REFERRED FROM DRAWINGS OF STRUCTURAL CONSULTANTS.

LEGEND:- (Plumbing)

S.NO.	SYMBOL	DESCRIPTION
1		SEWER MANHOLE
2		CATCHPIT
3		RAINWATER CATCH PIT
4		RAINWATER HARVESTING PIT

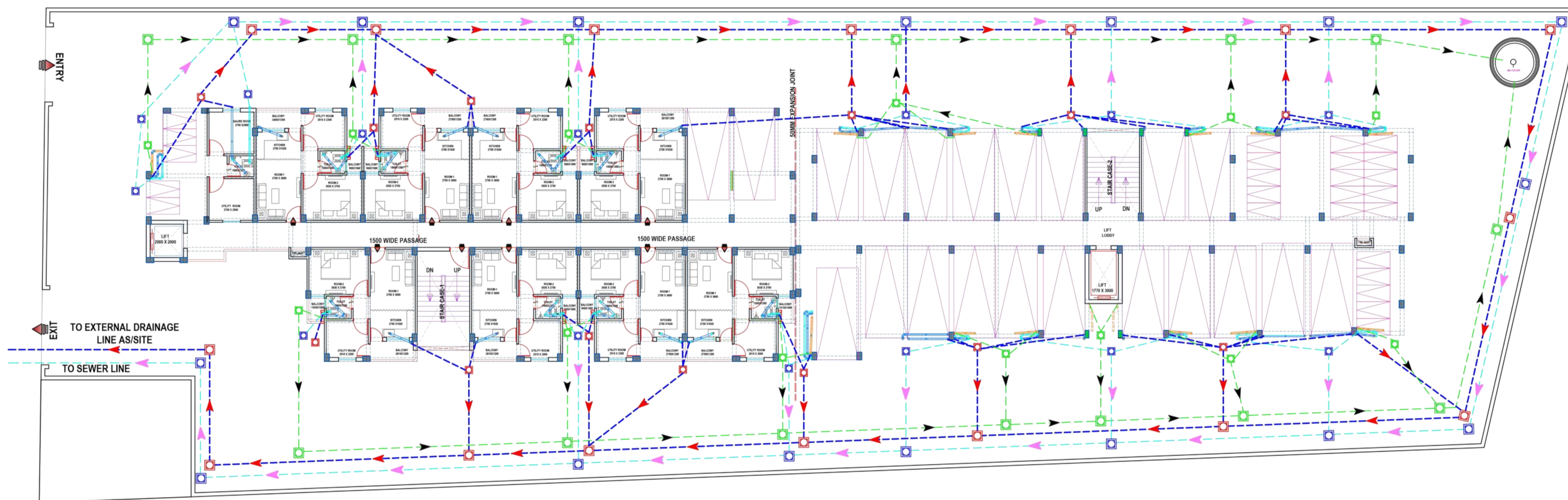

THIS IS TO CERTIFY THAT PROPOSED BUILDING HAS BEEN PREPARED ACCORDING TO THE INFORMATION GIVEN BY THE OWNER AND BUILDING BYE LAWS & MASTER PLAN 2021.

architect's avenue
D-2/122, Sambhav Tower, Vibhuti
Khand Gomti Nagar, Lucknow, U.P.

ARCHITECT



OWNER